

Partido Andalucista

Estadísticas Elecciones

Analisis comparativo
de las
Elecciones
Municipales
de 1.991

Distribucion Votos Municipales 1.991

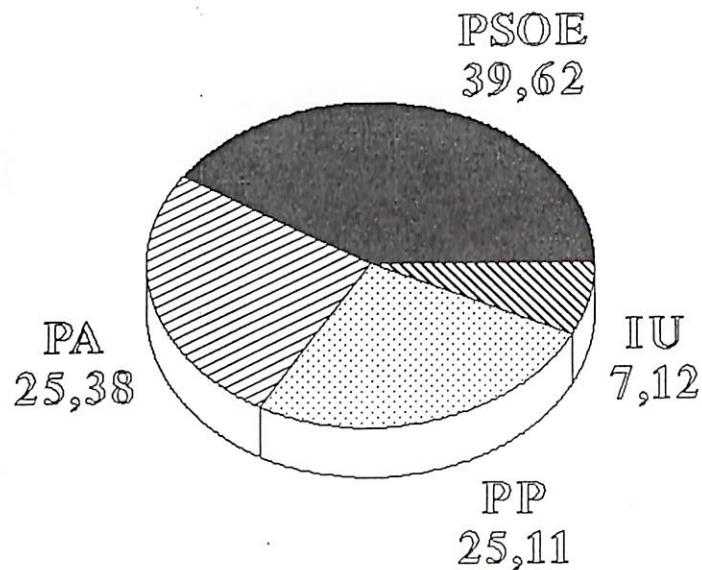

Heliopolis Sur

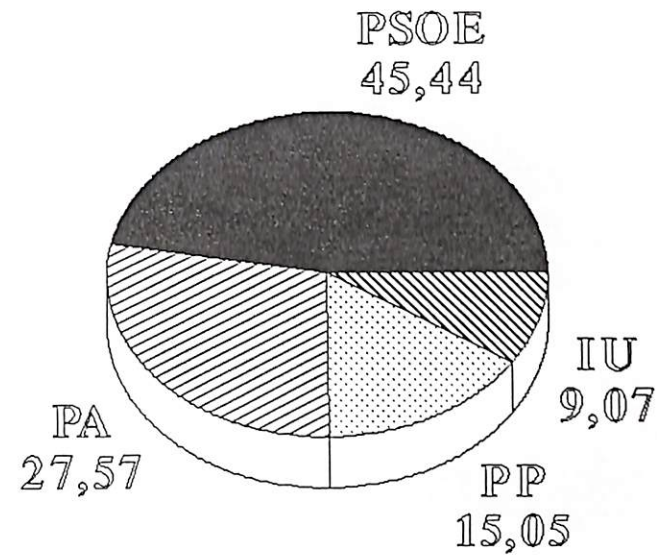

Macarena Norte

Distribucion Votos Municipales 1.991

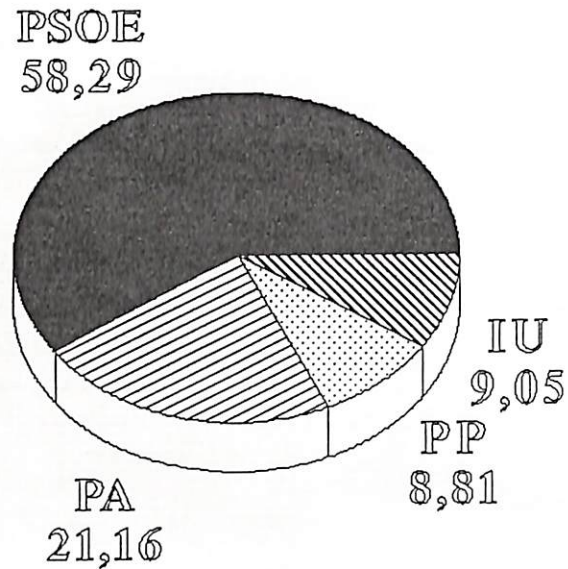

Amate - Este

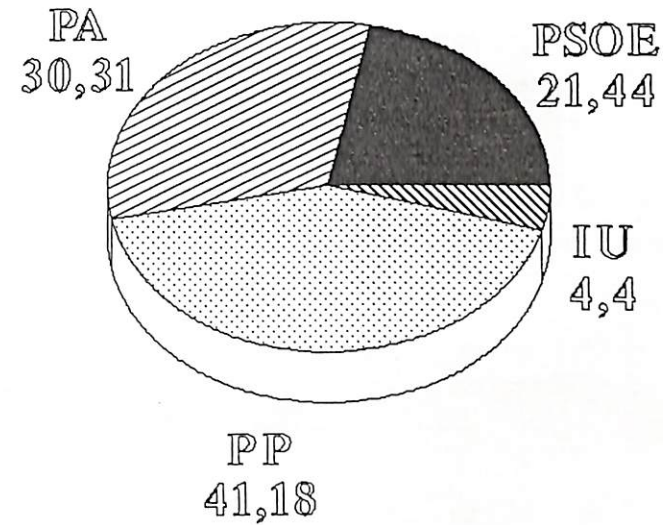

Casco Antiguo

Distribucion Votos Municipales 1.991

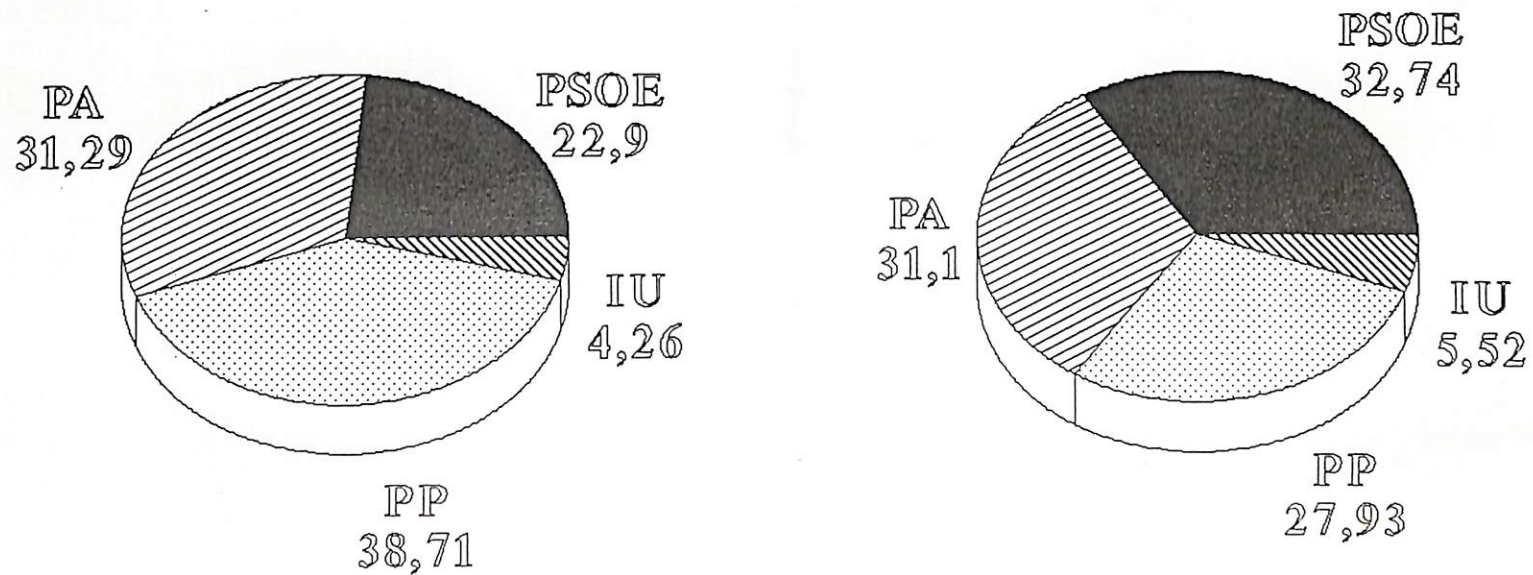

Triana Los Remedios

Nervion San Pablo

Distrito: MACARENA-NORTE

	CENSO	VOTOS	NULOS	BLANCOS	VALIDOS	PSOE	P.A.	P.P.	I.U.	CDS	OTROS
MUNICIPALES 87	99147	57920 58.42	627 0.63	484 0.49	56809 57.30	24933 43.89	12873 22.66	8285 14.58	6593 11.61	1280 2.25	2845 5.01
P. EUROPEO 87	99147	57961 58.46	661 0.67	401 0.40	56899 57.39	28746 50.52	5983 10.52	9914 17.42	5497 9.66	2282 4.01	4477 7.87
P. EUROPEO 89	102767	46876 45.61	493 0.48	456 0.44	45927 44.69	21558 46.94	7239 15.76	6065 13.21	5021 10.93	911 1.98	5133 11.18
LEGISLATIVA 89	103546	67011 64.72	955 0.92	433 0.42	65623 63.38	32365 49.32	8033 12.24	10511 16.02	9630 14.67	1443 2.20	4520 6.89
AUTONOMICAS 90	104114	48756 46.83	331 0.32	362 0.35	48261 46.35	22461 46.54	8689 18.00	7682 15.92	7097 14.71	137 0.28	1997 4.14
MUNICIPALES 91	108005	55756 51.62	216 0.20	426 0.39	55540 51.42	25237 45.44	15315 27.57	8358 15.05	5040 9.07	168 0.30	996 1.79
Dif. Mun.87 a Mun.91:		-6.79				1.55	4.91	0.46	-2.53	-1.95	-3.21

Macarena - Norte

% Dif. Municipales 87 / 91

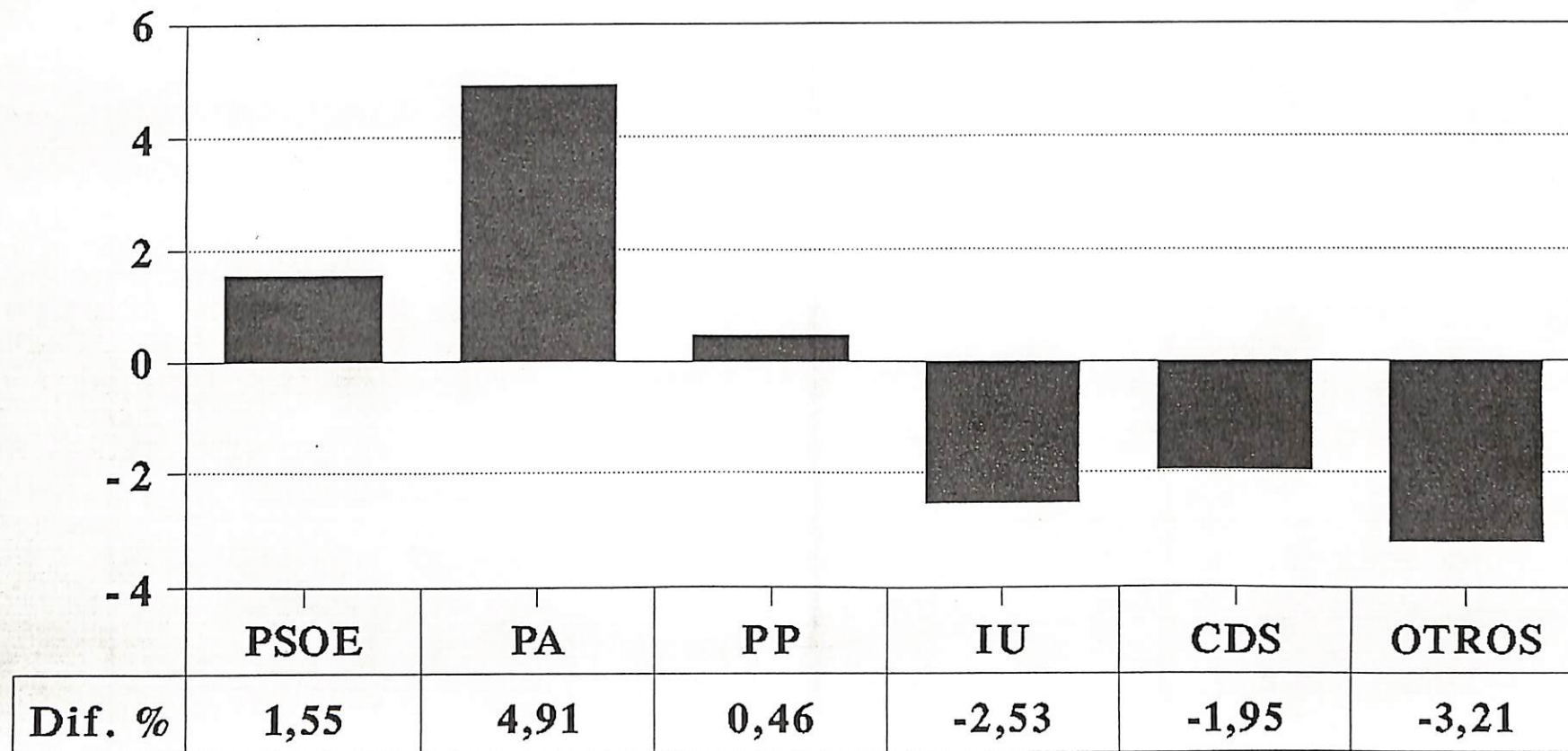

■ Dif. %

Macarena - Norte

Evolucion Voto P.A.

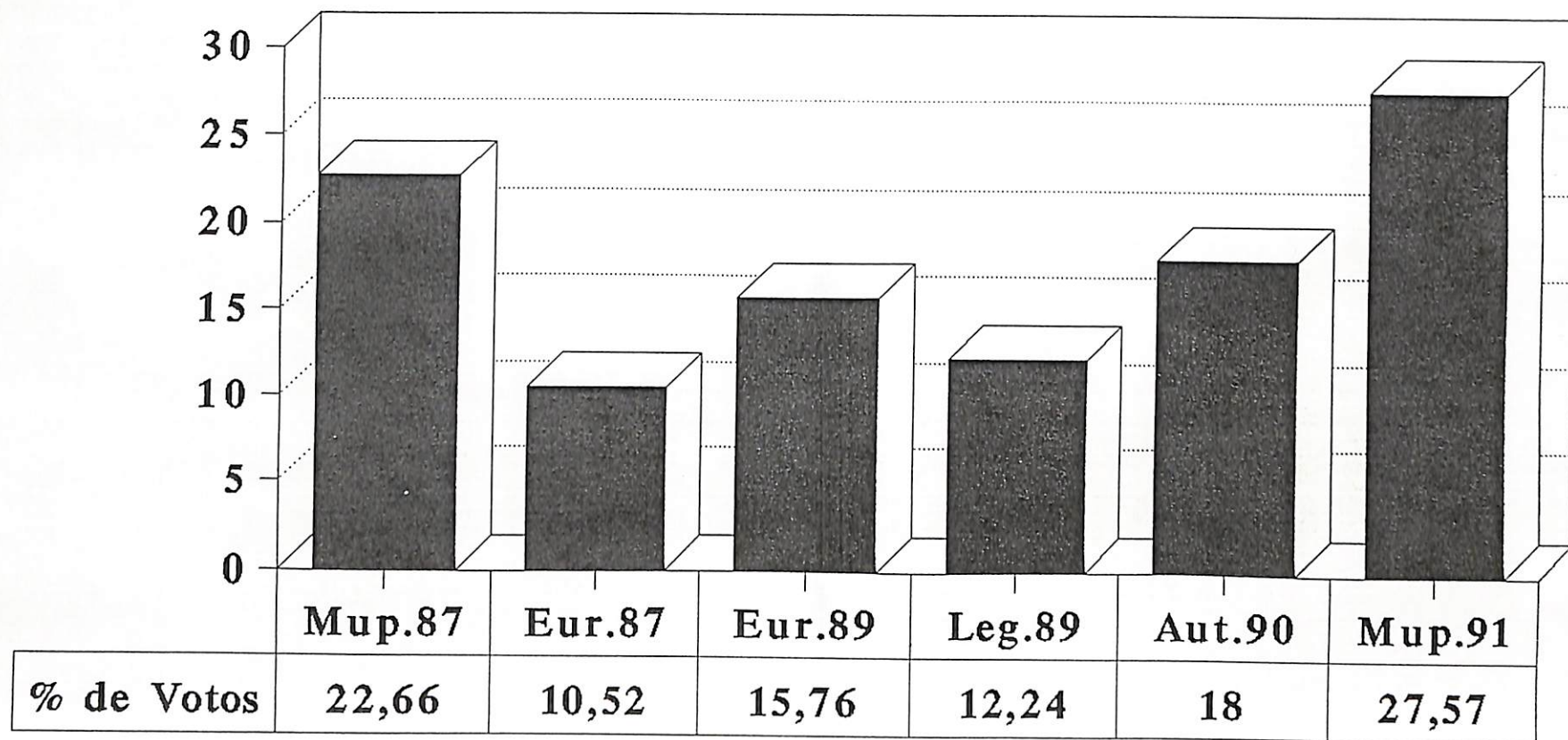

■ % de Votos

Hodos

RESULTADOS ELECTORALES MUNICIPIO : SEVILLA

PAG. 1

Distrito: AMATE-ESTE

	CENSO	VOTOS	NULOS	BLANCOS	VALIDOS	PSOE	P.A.	P.P.	I.U.	CDS	OTROS
MUNICIPALES 87	95969	55323 57.65	603 0.63	360 0.38	54360 56.64	31860 58.61	8718 16.04	4581 8.43	6713 12.35	1004 1.85	1484 2.73
P. EUROPEO 87	95969	55182 57.50	674 0.70	286 0.30	54222 56.50	34555 63.73	4307 7.94	5367 9.90	5904 10.89	1472 2.71	2617 4.83
P. EUROPEO 89	100046	46999 46.98	462 0.46	374 0.37	46163 46.14	28266 61.23	5985 12.96	3392 7.35	4741 10.27	582 1.26	3197 6.93
LEGISLATIVA 89	101110	65765 65.04	1090 1.08	366 0.36	64309 63.60	40675 63.25	5699 8.86	6298 9.79	8483 13.19	940 1.46	2774 4.31
AUTONOMICAS 90	101728	46958 46.16	213 0.21	234 0.23	46164 45.38	28325 61.36	6127 13.27	4263 9.23	6401 13.87	91 0.20	1304 2.82
MUNICIPALES 91	104716	52710 50.34	156 0.15	374 0.36	52554 50.19	30636 58.29	11121 21.16	4629 8.81	4755 9.05	169 0.32	870 1.66
Dif. Mun.87 a Mun.91:		-7.31				-0.31	5.12	0.38	-3.30	-1.53	-1.07

Amate - Este

% Dif. Municipales 87 / 91

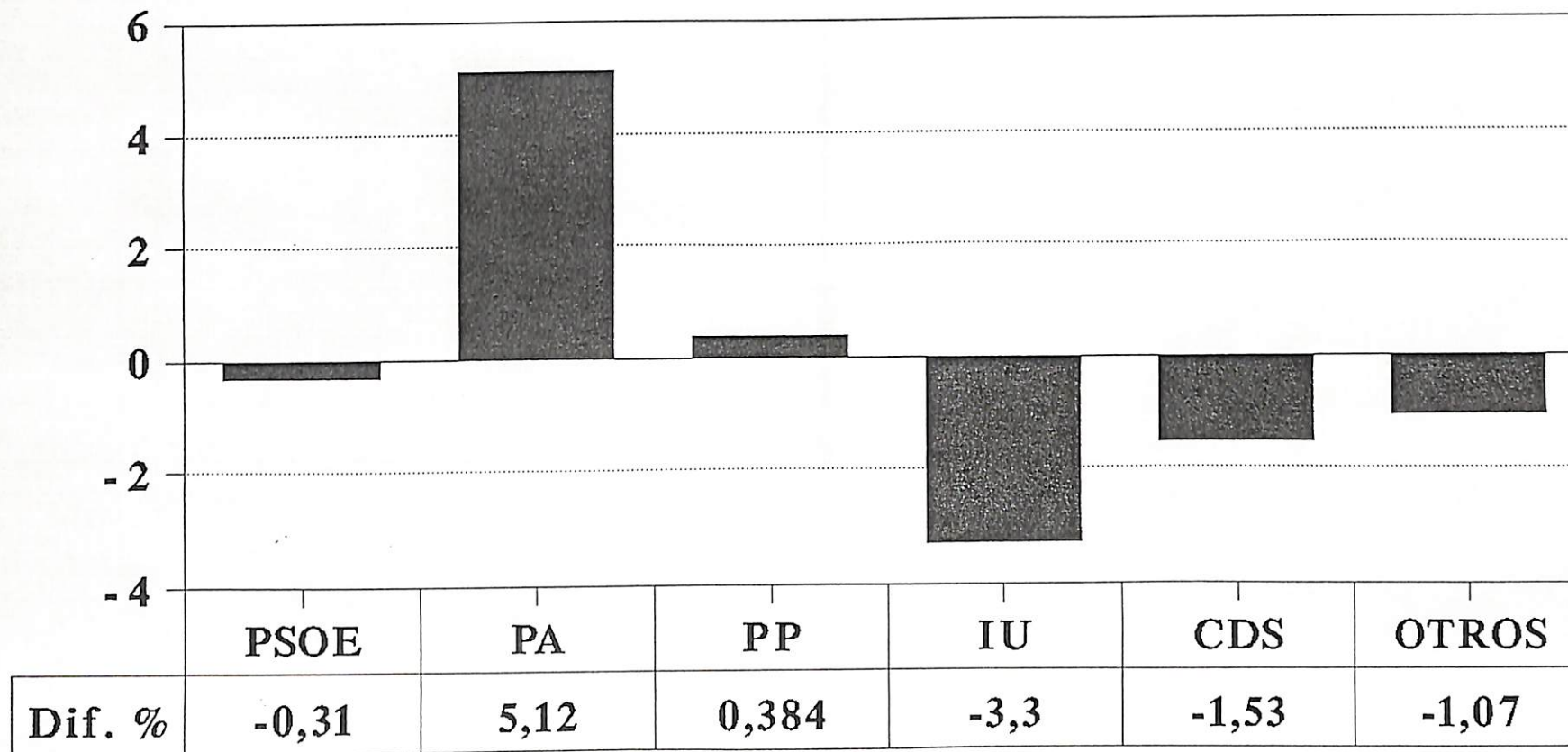

■ Dif. %

Amate - Este

Evolucion Voto P.A.

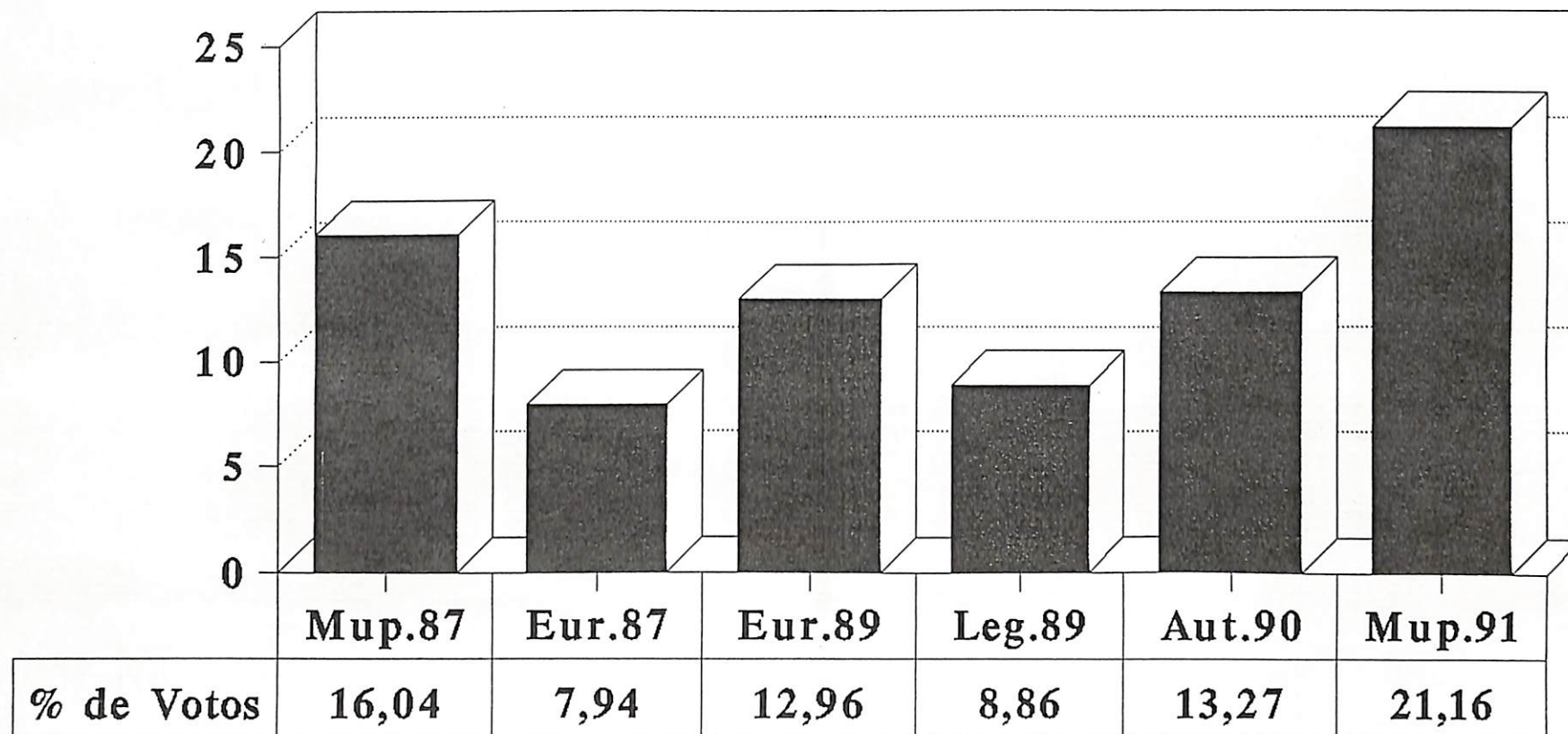

■ % de Votos

RESULTADOS ELECTORALES MUNICIPIO : SEVILLA

Distrito: CASCO ANTIGUO

	CENSO	VOTOS	NULOS	BLANCOS	VALIDOS	PSOE	P.A.	P.P.	I.U.	CDS	OTROS
MUNICIPALES 87	44382	28430 64.06	366 0.82	188 0.42	27876 62.81	5881 21.10	6103 21.89	12526 44.93	1729 6.20	695 2.49	942 3.38
P. EUROPEO 87	44382	28403 64.00	341 0.77	175 0.39	27887 62.83	7009 25.13	2358 8.46	13507 48.43	1427 5.12	1467 5.26	2119 7.60
P. EUROPEO 89	46139	24635 53.39	278 0.60	223 0.48	24134 52.31	5580 23.12	3415 14.15	9689 40.15	1332 5.52	567 2.35	3551 14.71
LEGISLATIVA 89	46547	31612 67.91	285 0.61	202 0.43	31125 66.87	7992 25.68	4119 13.23	14378 46.19	2645 8.50	703 2.26	1880 6.04
AUTONOMICAS 90	46768	25891 55.36	118 0.25	217 0.46	25555 54.64	5929 23.20	4930 19.29	11847 46.36	1954 7.65	87 0.34	809 3.17
MUNICIPALES 91	46964	28171 59.98	90 0.19	205 0.44	28081 59.79	6020 21.44	8511 30.31	11564 41.18	1236 4.40	112 0.40	433 1.54
Dif. Mun.87 a Mun.91:		-4.07				0.34	8.42	-3.75	-1.80	-2.09	-1.84

Casco Antiguo

% Dif. Municipales 87 / 91

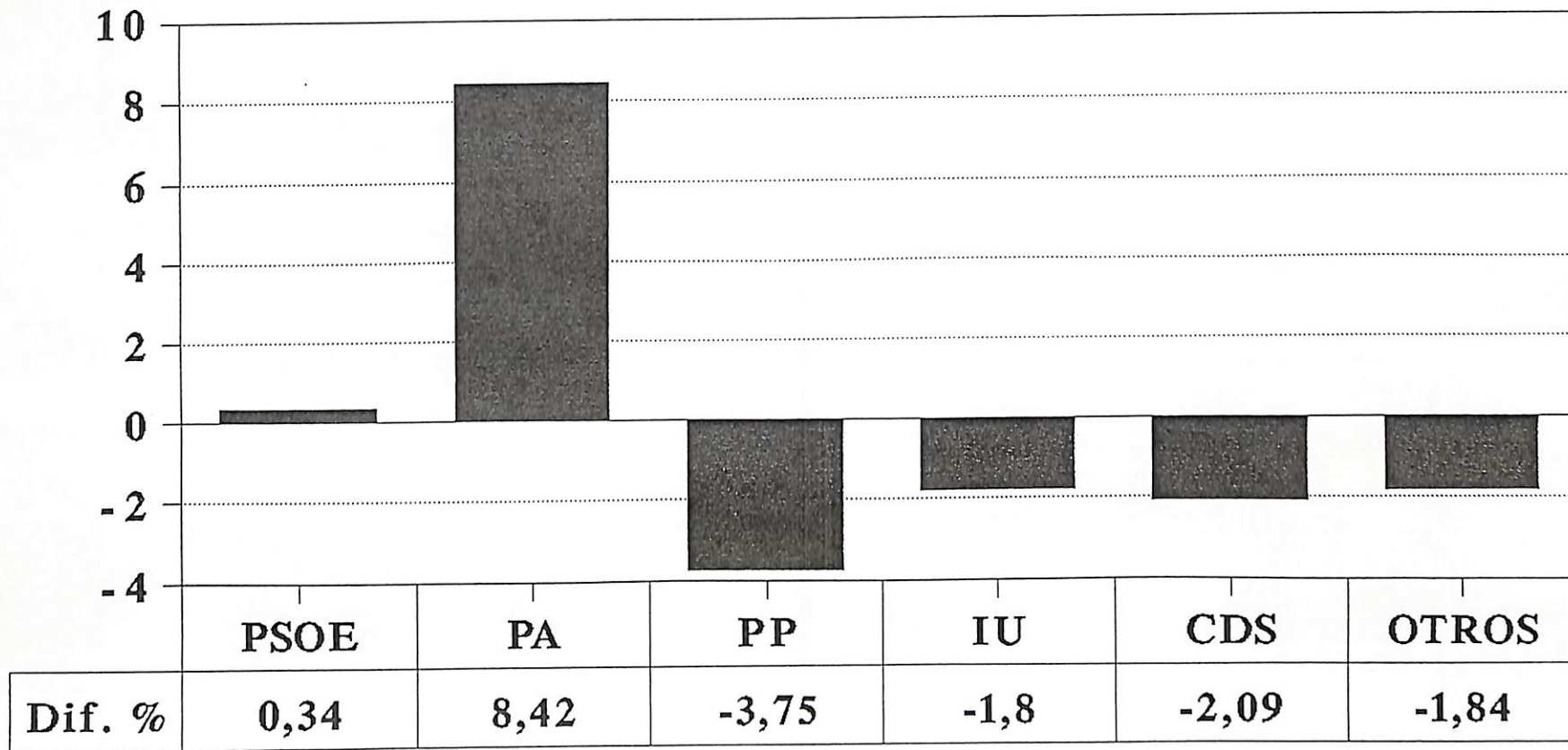

■ Dif. %

Casco Antiguo

Evolucion Voto P.A.

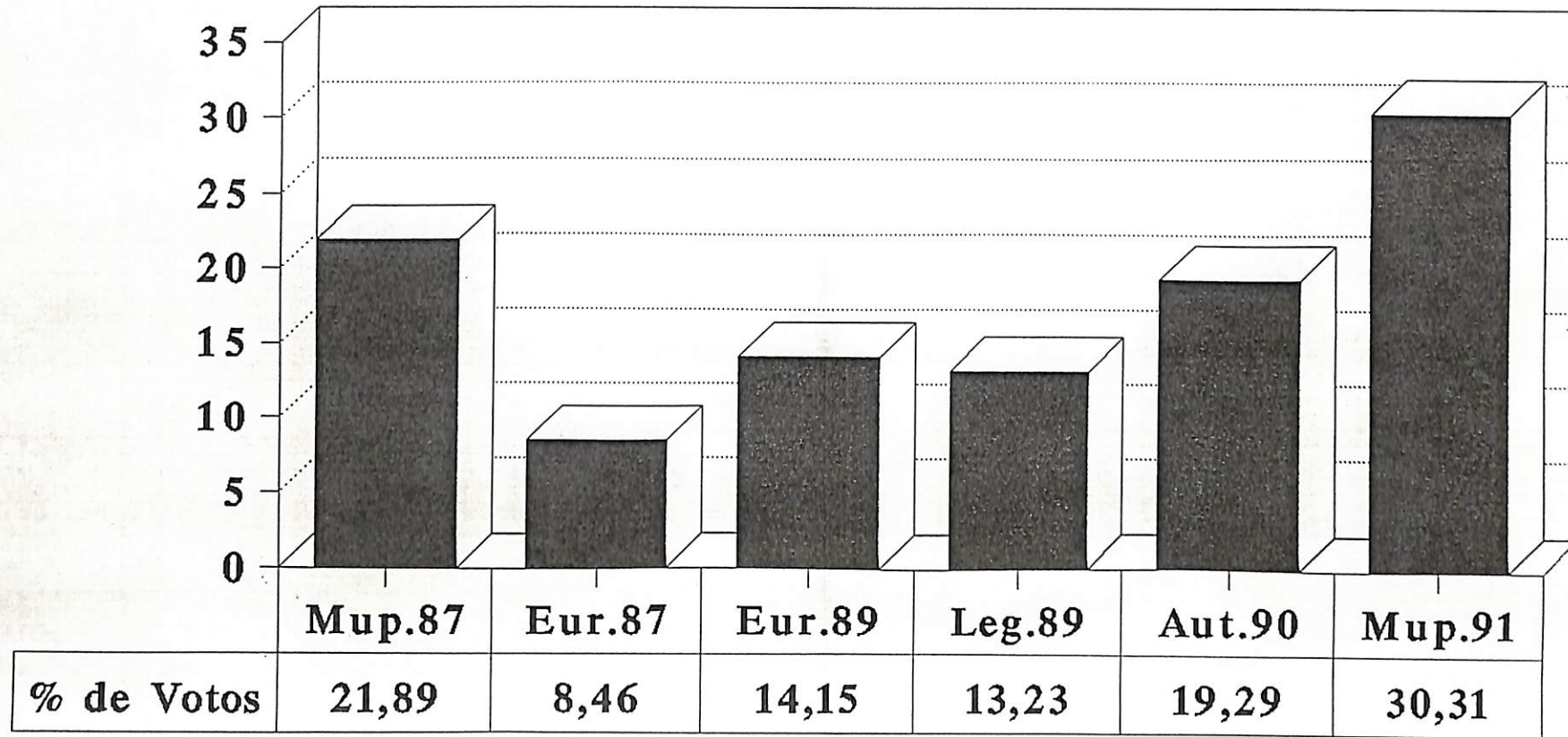

■ % de Votos

RESULTADOS ELECTORALES MUNICIPIO : SEVILLA

PAG. 1

Distrito: TRIANA-LOS REMEDIOS

	CENSO	VOTOS	NULOS	BLANCOS	VALIDOS	PSOE	P.A.	P.P.	I.U.	CDS	OTROS
MUNICIPALES 87	66599	43871 65.87	531 0.80	406 0.61	42934 64.47	10609 24.71	10086 23.49	17154 39.95	2486 5.79	1360 3.17	1239 2.89
P. EUROPEO 87	66599	43895 65.91	488 0.73	292 0.44	43115 64.74	12691 29.44	3604 8.36	18829 43.67	2114 4.90	2851 6.61	3026 7.02
P. EUROPEO 89	69240	38694 55.88	354 0.51	416 0.60	37924 54.77	9627 25.38	5657 14.92	14338 37.81	1971 5.20	1027 2.71	5304 13.99
LEGISLATIVA 89	69621	49506 71.11	279 0.40	421 0.60	48806 70.10	13602 27.87	6763 13.86	21307 43.66	3941 8.07	1378 2.82	2527 5.18
AUTONOMICAS 90	70286	39839 56.68	166 0.24	367 0.52	39296 55.91	9977 25.39	8020 20.41	17084 43.48	2897 7.37	174 0.44	1154 2.94
MUNICIPALES 91	71055	43648 61.43	112 0.16	362 0.51	43536 61.27	9969 22.90	13624 31.29	16853 38.71	1855 4.26	172 0.40	701 1.61
Dif. Mun.87 a Mun.91:		-4.44				-1.81	7.80	-1.24	-1.53	-2.77	-1.28

Triana - Los Remedios

% Dif. Municipales 87 / 91

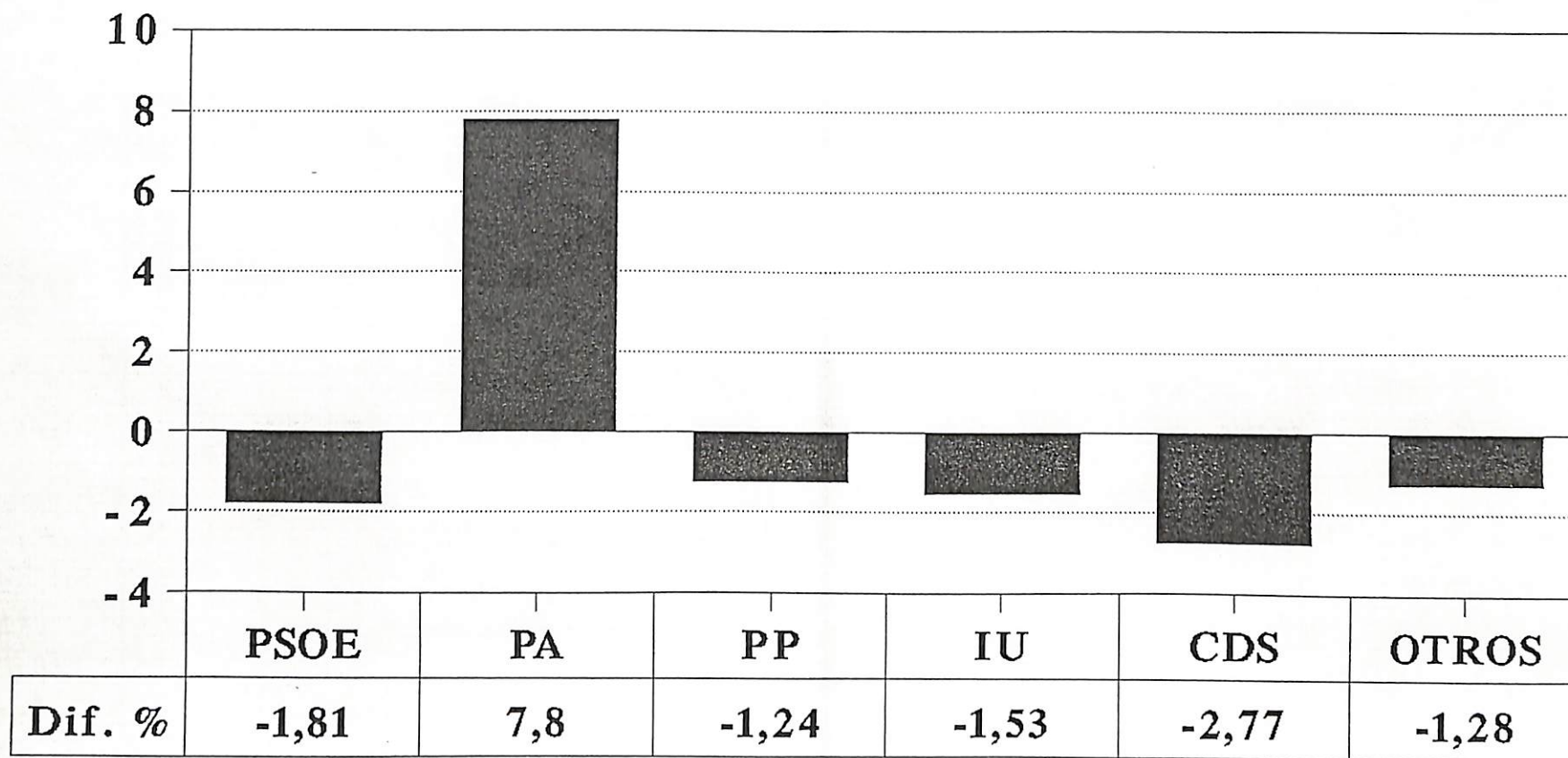

■ Dif. %

Triana - Los Remedios

Evolucion Voto P.A.

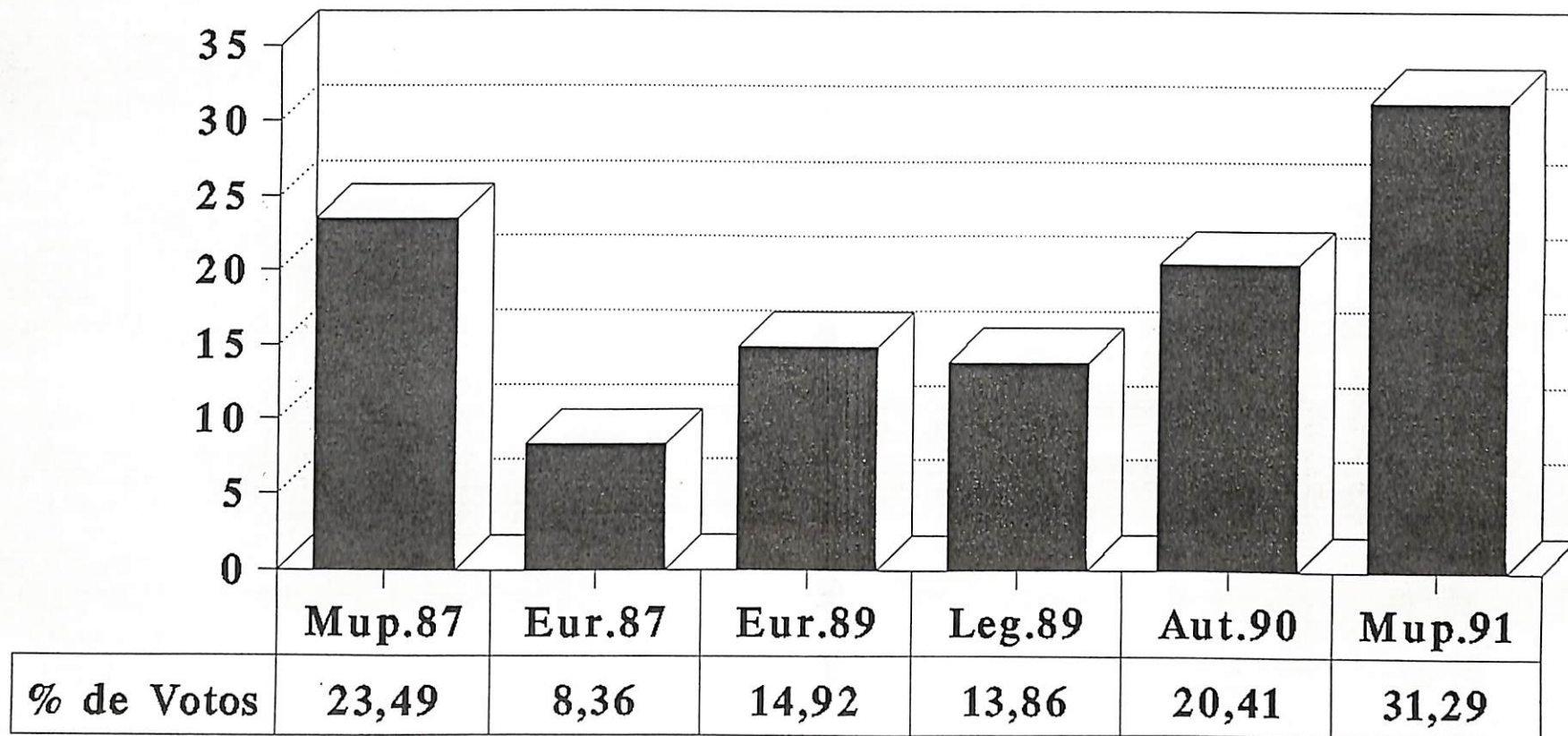

■ % de Votos

RESULTADOS ELECTORALES MUNICIPIO : SEVILLA

PAG. 1

Distrito: NERVION-SAN PABLO

	CENSO	VOTOS	NULOS	BLANCOS	VALIDOS	PSOE	P.A.	P.P.	I.U.	CDS	OTROS
MUNICIPALES 87	86026	54714 63.60	613 0.71	500 0.58	53601 62.31	18593 34.69	12421 23.17	15323 28.59	4221 7.87	1473 2.75	1570 2.93
P. EUROPEO 87	86026	54685 63.57	610 0.71	376 0.44	53699 62.42	20981 39.07	5041 9.39	17536 32.66	3606 6.72	2921 5.44	3614 6.73
P. EUROPEO 89	93452	46975 50.27	381 0.41	531 0.57	46063 49.29	16355 35.51	7275 15.79	12201 26.49	3330 7.23	1096 2.38	5806 12.60
LEGISLATIVA 89	94314	64584 68.48	512 0.54	510 0.54	63562 67.39	24250 38.15	8771 13.80	20098 31.62	6366 10.02	1528 2.40	3446 5.42
AUTONOMICAS 90	94716	48964 51.70	222 0.23	412 0.43	48440 51.14	17028 35.15	9965 20.57	15107 31.19	4565 9.42	190 0.39	1475 3.05
MUNICIPALES 91	95883	55279 57.65	165 0.17	457 0.48	55114 57.48	18047 32.74	17139 31.10	15392 27.93	3043 5.52	184 0.33	852 1.55
Dif. Mun.87 a Mun.91:		-5.95				-1.94	7.92	-0.66	-2.35	-2.41	-1.38

Nervion - San Pablo

% Dif. Municipales 87 / 91

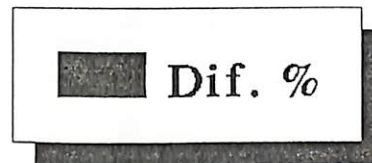
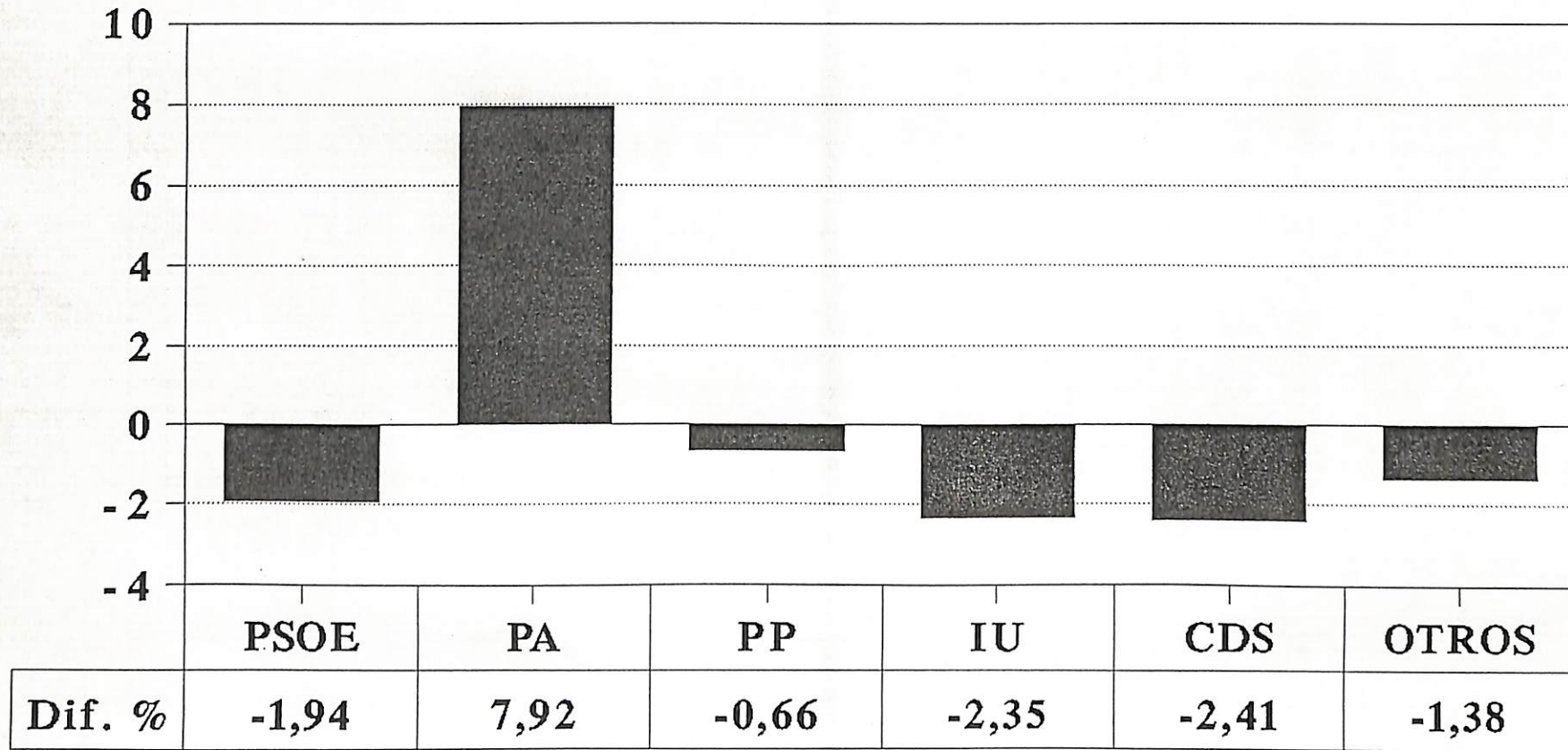

Nervion - San Pablo

Evolucion Voto P.A.

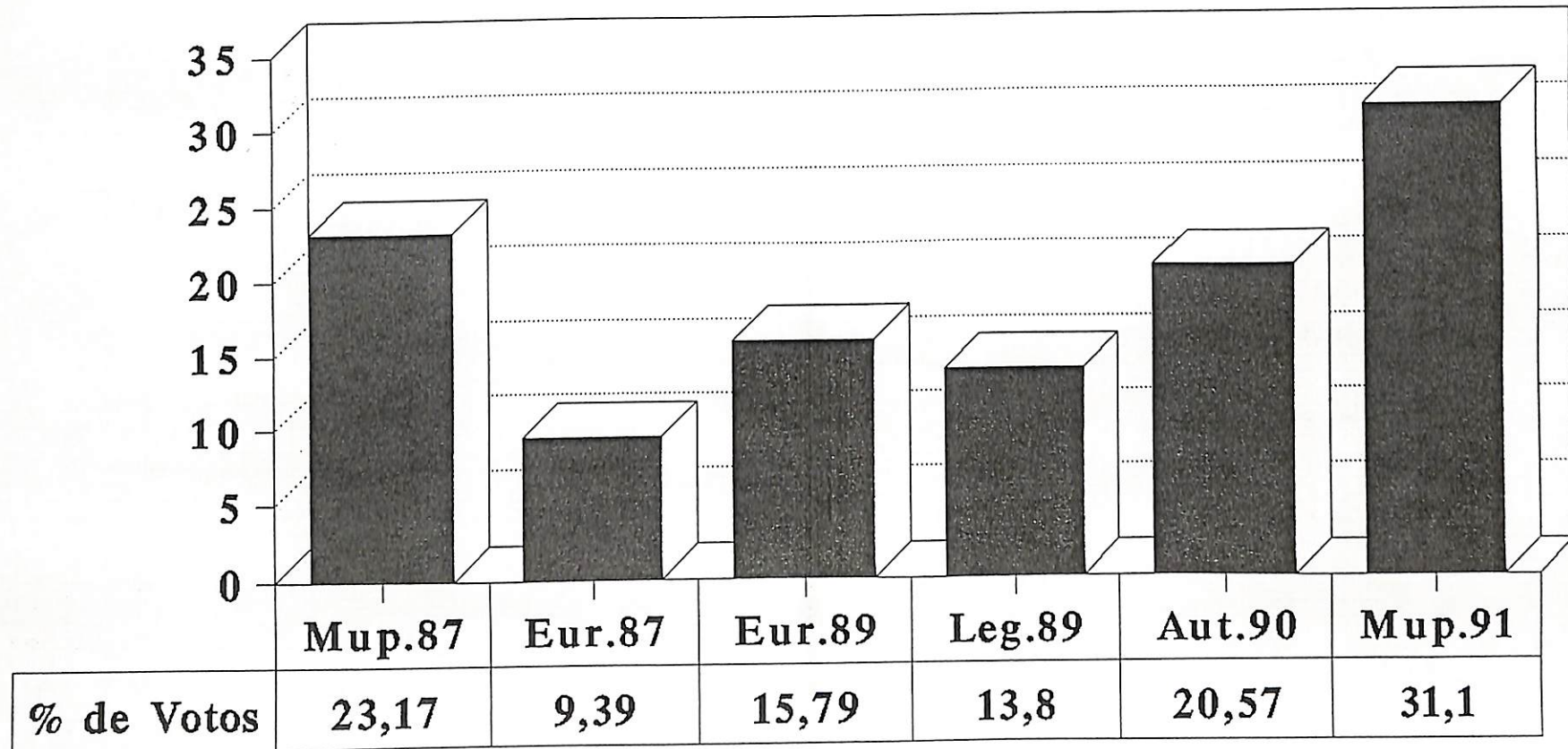

■ % de Votos

RESULTADOS ELECTORALES MUNICIPIO : SEVILLA

Distrito: HELIOPOLIS-SUR

	CENSO	VOTOS	NULOS	BLANCOS	VALIDOS	PSOE	P.A.	P.P.	I.U.	CDS	OTROS
MUNICIPALES 87	77142	47655 61.78	548 0.71	388 0.50	46719 60.56	18818 40.28	9020 19.31	11614 24.86	4280 9.16	1023 2.19	1964 4.20
P. EUROPEO 87	77142	47601 61.71	552 0.72	303 0.39	46746 60.60	21129 45.20	3565 7.63	12850 27.49	3552 7.60	2165 4.63	3485 7.46
P. EUROPEO 89	80277	40611 50.59	340 0.42	434 0.54	39837 49.62	16774 42.11	5256 13.19	8860 22.24	3110 7.81	785 1.97	5052 12.68
LEGISLATIVA 89	80935	54124 66.87	459 0.57	377 0.47	53288 65.84	24131 45.28	5817 10.92	14439 27.10	5719 10.73	1026 1.93	2707 5.08
AUTONOMICAS 90	80782	41110 50.89	199 0.25	346 0.43	40568 50.22	16905 41.67	6645 16.38	10986 27.08	4390 10.82	117 0.29	1522 3.75
MUNICIPALES 91	83149	45653 54.91	170 0.20	363 0.44	45483 54.70	18022 39.62	11543 25.38	11422 25.11	3237 7.12	102 0.22	794 1.75
Dif. Mun.87 a Mun.91:		-6.87				-0.66	6.07	0.25	-2.04	-1.97	-2.46

Heliópolis - Sur

% Dif. Municipales 87 / 91

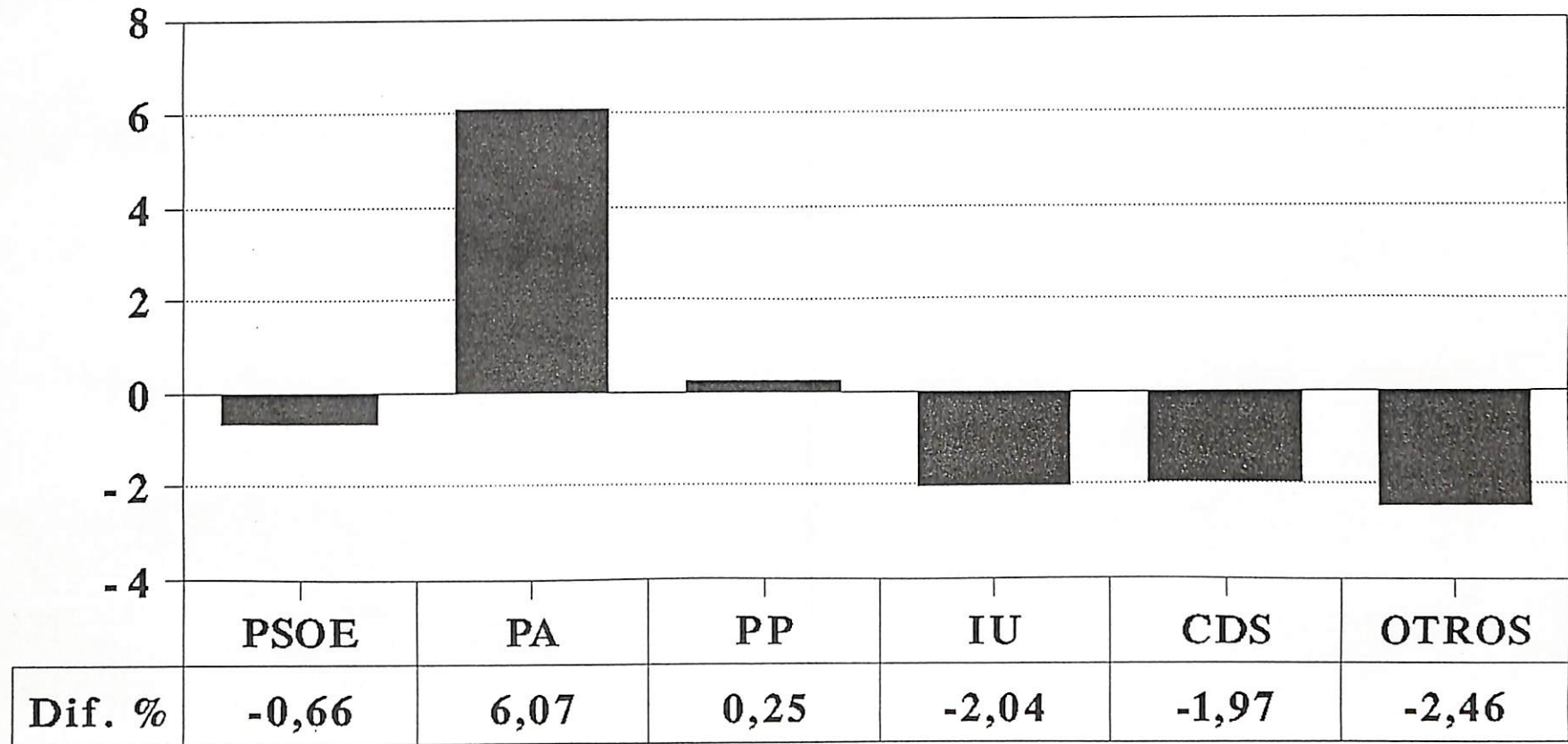

■ Dif. %

Heliopolis - Sur

Evolucion Voto P.A.

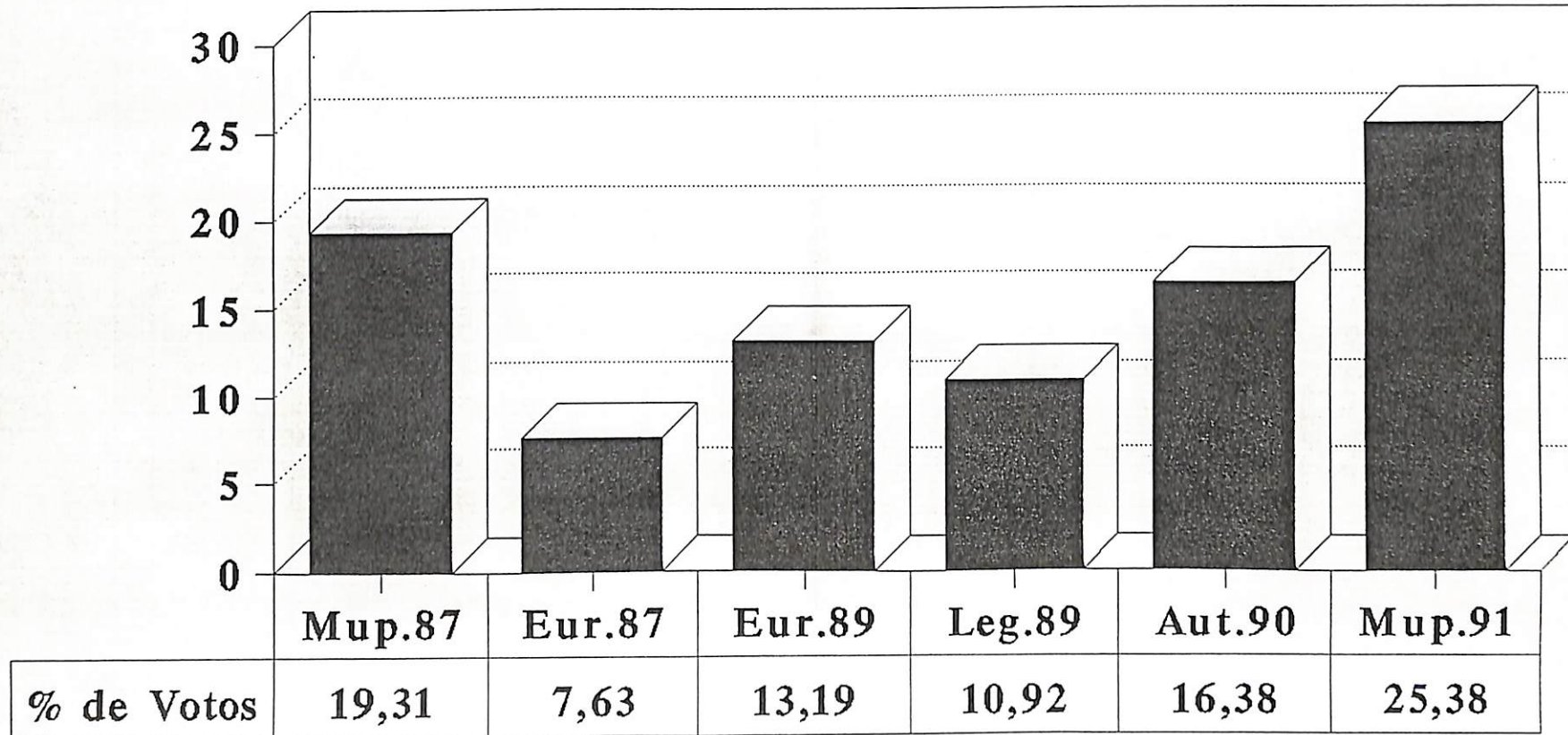

■ % de Votos

Distrito: Casco Antiguo

Miles de Votos

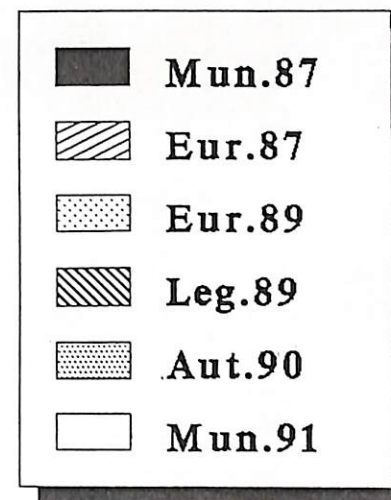
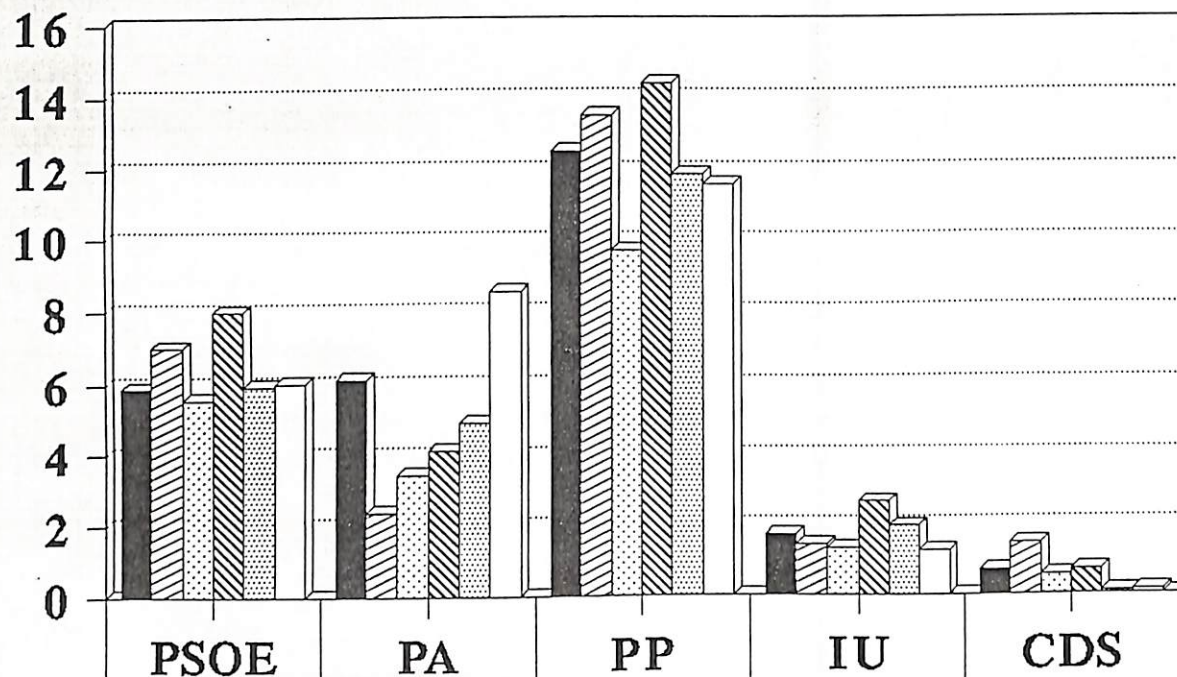

	PSOE	PA	PP	IU	CDS
Mun.87	5,881	6,103	12,526	1,729	0,695
Eur.87	7,009	2,358	13,507	1,427	1,467
Eur.89	5,58	3,415	9,689	1,332	0,567
Leg.89	7,992	4,119	14,378	2,645	0,703
Aut.90	5,929	4,93	11,847	1,954	0,087
Mun.91	6,02	8,511	11,564	1,236	0,112

Distrito: Nervion - San Pablo

Miles de Votos

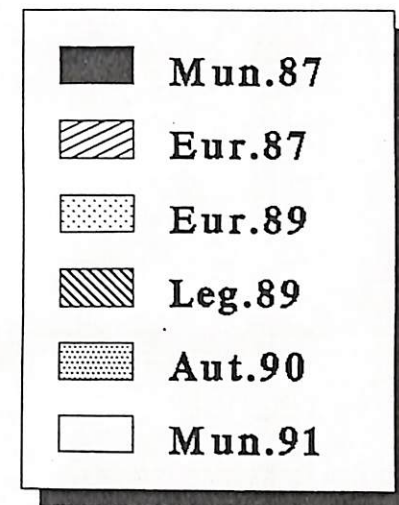
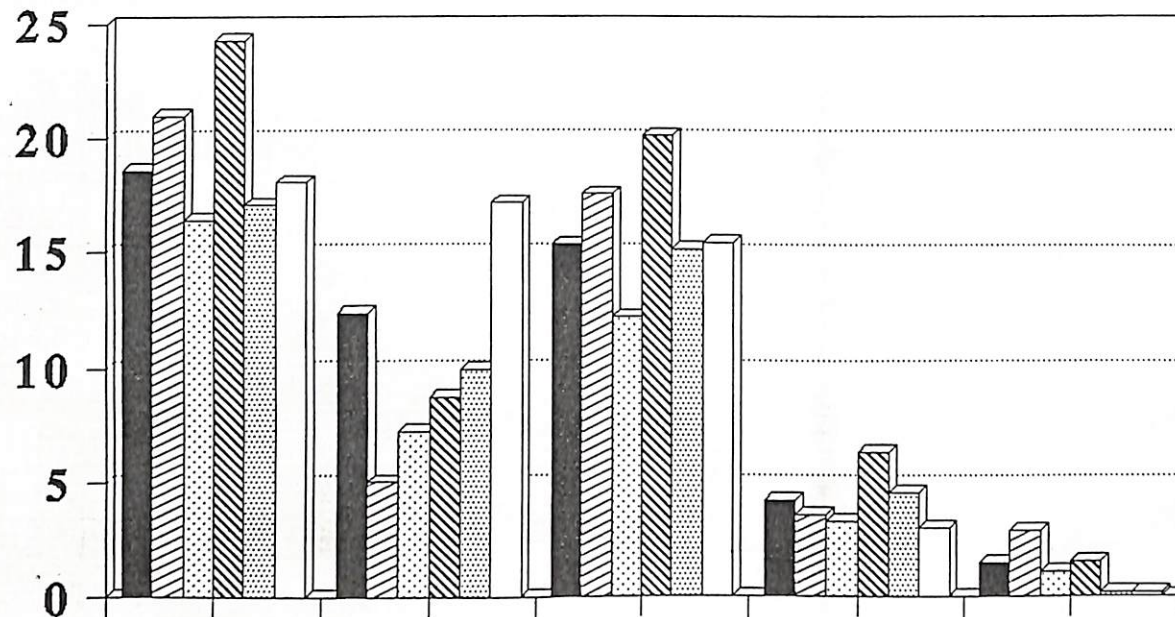

	PSOE	PA	PP	IU	CDS
Mun.87	18,593	12,421	15,323	4,221	1,473
Eur.87	20,981	5,041	17,536	3,606	2,921
Eur.89	16,355	7,275	12,201	3,33	1,096
Leg.89	24,25	8,771	20,098	6,366	1,528
Aut.90	17,028	9,965	15,107	4,565	0,19
Mun.91	18,047	17,139	15,392	3,043	0,184

Distrito: Amate - Este

Miles de Votos

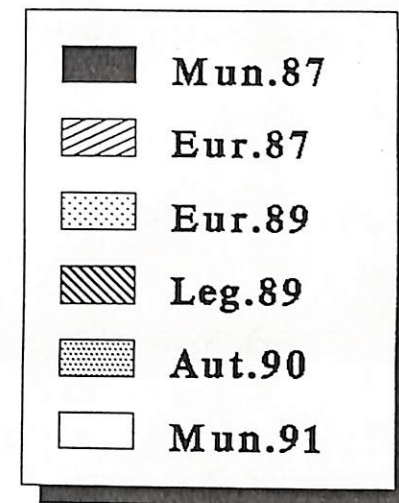
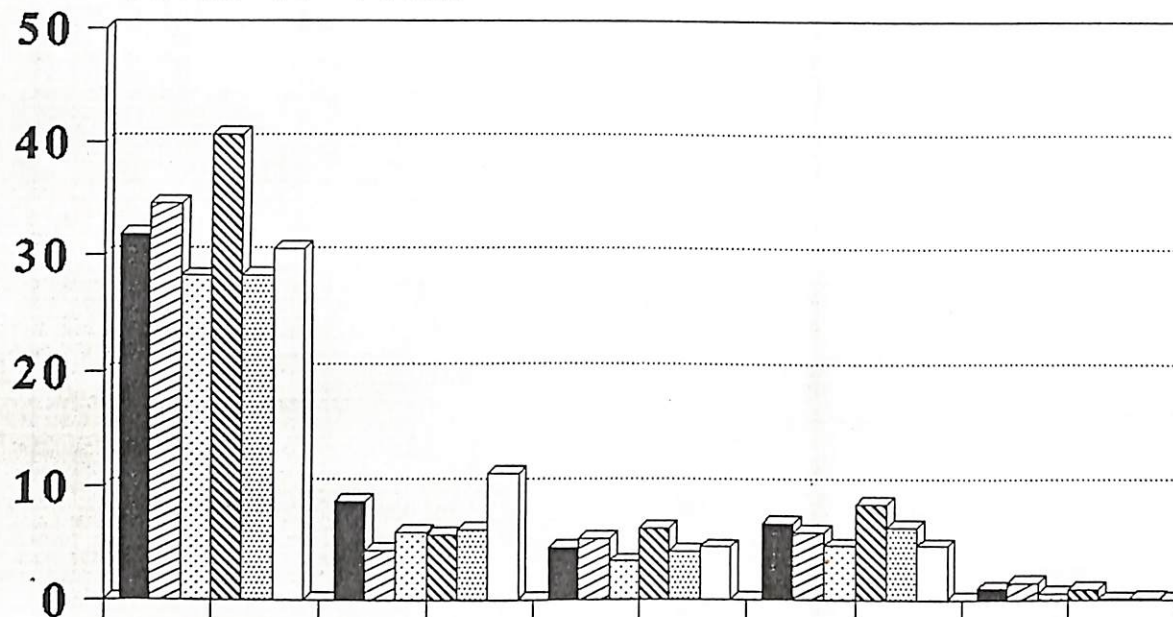

	PSOE	PA	PP	IU	CDS
Mun.87	31,86	8,71	4,581	6,713	1,004
Eur.87	34,555	4,307	5,367	5,904	1,472
Eur.89	28,266	5,985	3,392	4,741	0,582
Leg.89	40,675	5,699	6,298	8,483	0,94
Aut.90	28,325	6,127	4,263	6,401	0,091
Mun.91	30,636	11,121	4,629	4,755	0,169

Distrito: Triana - Los Remedios

Miles de Votos

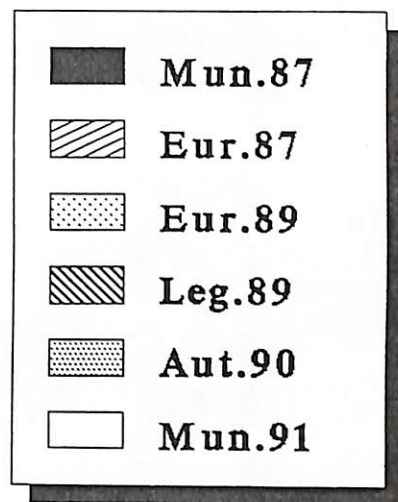
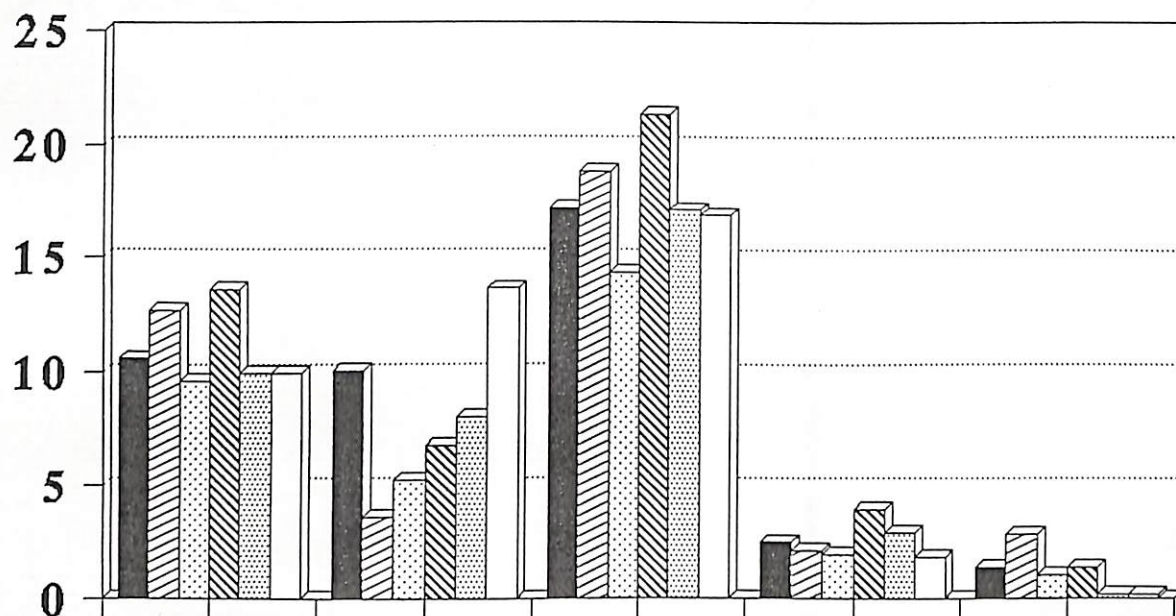

	PSOE	PA	PP	IU	CDS
Mun.87	10,609	10,086	17,154	2,486	1,36
Eur.87	12,691	3,604	18,829	2,114	2,851
Eur.89	9,627	5,257	14,338	1,971	1,027
Leg.89	13,602	6,763	21,307	3,941	1,378
Aut.90	9,977	8,02	17,084	2,897	0,174
Mun.91	9,969	13,624	16,853	1,855	0,172

Distrito: Heliópolis - Sur

Miles de Votos

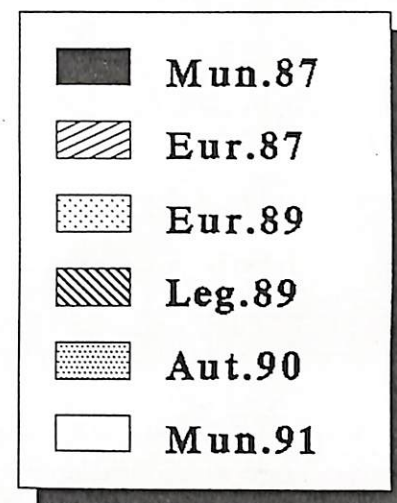
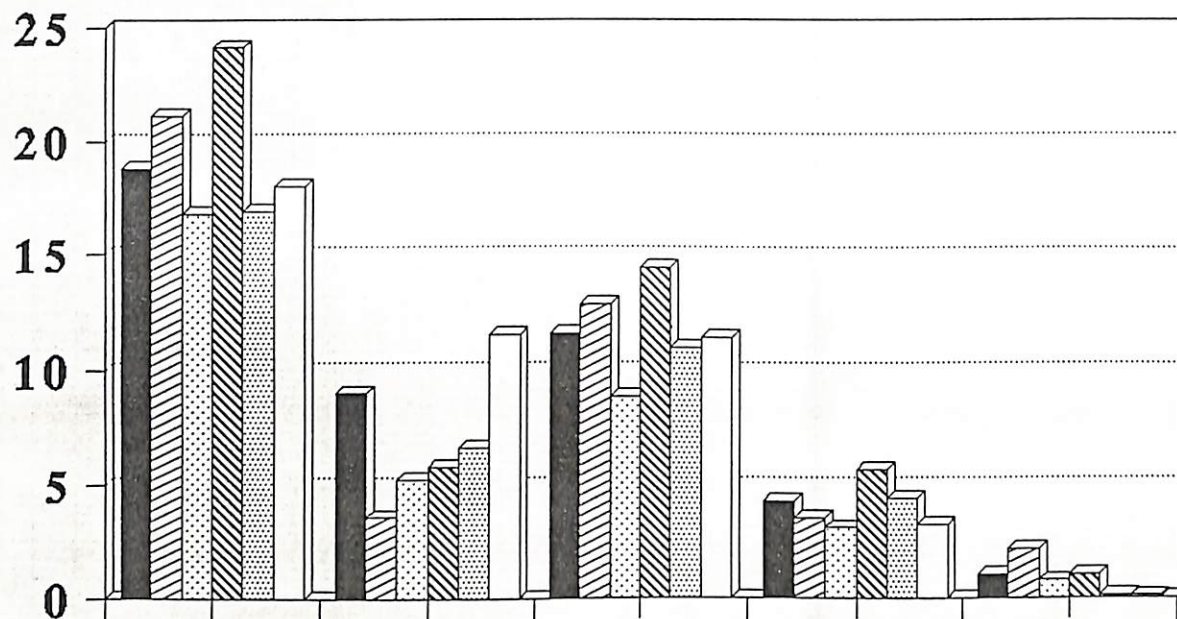

	PSOE	PA	PP	IU	CDS
Mun.87	18,818	9,02	11,614	4,28	1,023
Eur.87	21,129	3,565	12,85	3,552	2,165
Eur.89	16,774	5,256	8,86	3,11	0,785
Leg.89	24,131	5,817	14,439	5,719	1,026
Aut.90	16,905	6,645	10,986	4,39	0,117
Mun.91	18,022	11,543	11,422	3,237	0,102

Distrito: Macarena-Norte

Miles de Votos

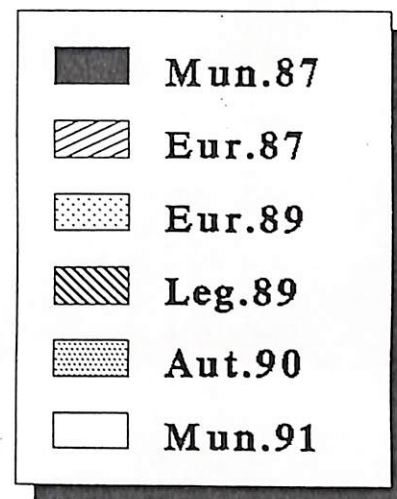
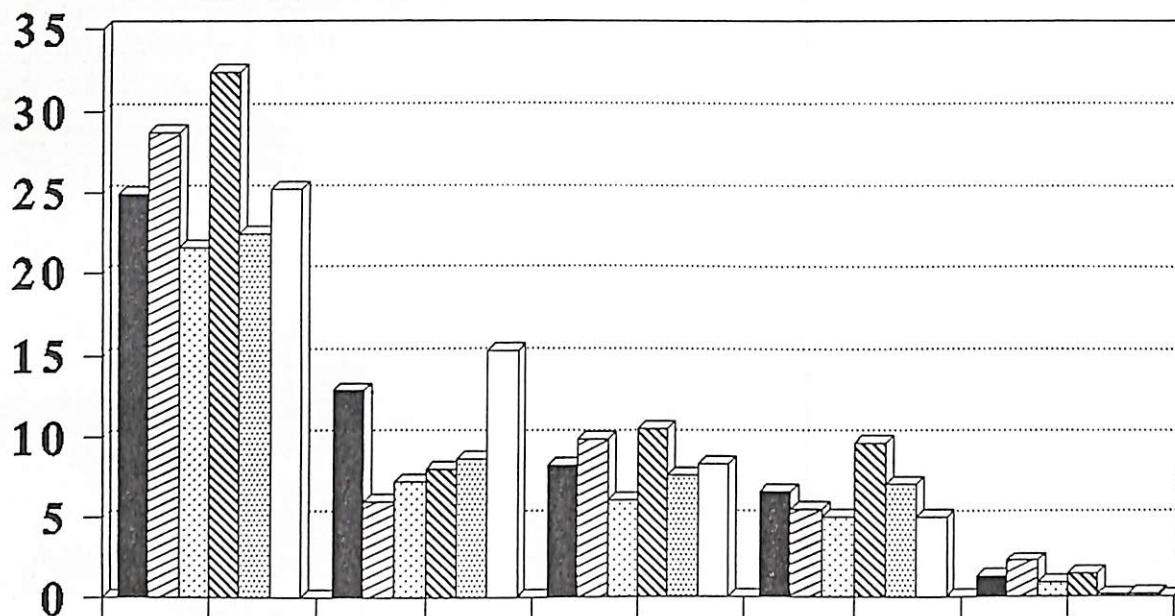

	PSOE	PA	PP	IU	CDS
Mun.87	24,933	12,873	8,285	6,593	1,28
Eur.87	28,746	5,983	9,914	5,497	2,282
Eur.89	21,558	7,239	6,065	5,021	0,911
Leg.89	32,365	8,033	10,511	9,63	1,443
Aut.90	22,461	8,689	7,682	7,097	0,137
Mun.91	25,237	15,315	8,358	5,04	0,168

RESULTADOS ELECTORALES MUNICIPIO : SEVILLA

PAG. 1

Distrito: CASCO ANTIGUO

BARRIO TRINIDAD

	CENSO	VOTOS	NULOS	BLANCOS	VALIDOS	PSOE	P.A.	P.P.	I.U.	VERDES	CDS	RM	OTROS
MUNICIPALES 87	1628	1060 65.11	14 0.86	8 0.49	1038 63.76	224 21.58	253 24.37	398 38.34	84 8.09	0	53 5.11	0	26 2.50
P. EUROPEO 87	1628	1056 64.86 -0.25	2 0.12	6 0.37	1048 64.37	283 27.00 5.42	105 10.02 -14.35	431 41.13 2.78	65 6.20 -1.89	0	78 7.44 2.34	32 3.05 3.05	54 5.15 2.65
P. EUROPEO 89	1691	857 50.68 -14.18	1 0.06	11 0.65	845 49.97	191 22.60 -4.40	141 16.69 6.67	279 33.02 -8.11	69 8.17 1.96	0	24 2.84 -4.60	92 10.89 7.83	49 5.80 0.65
LEGISLATIVA 89	1704	1193 70.01 19.33	18 1.06	14 0.82	1161 68.13	300 25.84 3.24	165 14.21 -2.47	459 39.53 6.52	140 12.06 3.89	0	48 4.13 1.29	24 2.07 -8.82	49 4.22 -1.58
AUTONOMICAS 90	1717	902 52.53 -17.48	1 0.06	10 0.58	891 51.89	194 21.77 -4.07	219 24.58 10.37	357 40.07 0.53	95 10.66 -1.40	0	8 0.90 -3.24	4 0.45 -1.62	14 1.57 -2.65
MUNICIPALES 91	1782	1055 59.20 6.67	2 0.11	12 0.67	1053 59.09	248 23.55 1.78	350 33.24 8.66	354 33.62 -6.45	68 6.46 -4.20	7 0.66 0.66	5 0.47 -0.42	0	9 0.85 -0.72
Dif. Mun.87 a Mun.91:		-5.91				1.97	8.86	-4.72	-1.63		-4.63		-1.65

RESULTADOS ELECTORALES MUNICIPIO : SEVILLA

PAG. 2

Distrito: CASCO ANTIGUO

BARRIO OSARIO

	CENSO	VOTOS	NULOS	BLANCOS	VALIDOS	PSOE	P.A.	P.P.	I.U.	VERDES	CDS	RM	OTROS
MUNICIPALES 87	1649	1027 62.28	10 0.61	9 0.55	1008 61.13	262 25.99	234 23.21	399 39.58	63 6.25	0	29 2.88	0	21 2.08
P. EUROPEO 87	1649	1030 62.46 0.18	7 0.42	13 0.79	1010 61.25	312 30.89 4.90	101 10.00 -13.21	429 42.48 2.89	44 4.36 -1.89	0	33 3.27 0.39	17 1.68 1.23	74 7.33 5.24
P. EUROPEO 89	1627	822 50.52 -11.94	7 0.43	9 0.55	806 49.54	227 28.16 -2.73	118 14.64 4.64	278 34.49 -7.98	36 4.47 0.11	0	28 3.47 0.21	72 8.93 7.25	47 5.83 -1.50
LEGISLATIVA 89	1660	1072 64.58 14.06	14 0.84	12 0.72	1046 63.01	316 30.21 2.05	160 15.30 0.66	434 41.49 7.00	79 7.55 3.09	0	21 2.01 -1.47	11 1.05 -7.88	36 3.44 -2.39
AUTONOMICAS 90	1660	907 54.64 -9.94	3 0.18	7 0.42	897 54.04	267 29.77 -0.44	186 20.74 5.44	353 39.35 -2.14	58 6.47 -1.09	0	4 0.45 -1.56	5 0.56 -0.49	24 2.68 -0.77
MUNICIPALES 91	1683	995 59.12 4.48	1 0.06	3 0.18	994 59.06	253 25.45 -4.31	299 30.08 9.34	367 36.92 -2.43	45 4.53 -1.94	12 1.21 0.54	3 0.30 -0.14	0	12 1.21 -1.47
Dif. Mun.87 a Mun.91:		-3.16				-0.54	6.87	-2.66	-1.72		-2.58		-0.88

RESULTADOS ELECTORALES MUNICIPIO : SEVILLA

PAG. 3

Distrito: CASCO ANTIGUO

BARRIO SAN ESTEBAN

	CENSO	VOTOS	NULOS	BLANCOS	VALIDOS	PSOE	P.A.	P.P.	I.U.	VERDES	CDS	RM	OTROS
MUNICIPALES 87	1376	933 67.81	10 0.73	9 0.65	914 66.42	213 23.30	201 21.99	376 41.14	68 7.44	0	28 3.06	0	28 3.06
P. EUROPEO 87	1376	929 67.51 -0.29	4 0.29	3 0.22	922 67.01	259 28.09 4.79	72 7.81 -14.18	415 45.01 3.87	56 6.07 -1.37	0	60 6.51 3.44	15 1.63 1.07	45 4.88 1.82
P. EUROPEO 89	1342	771 57.45 -10.06	9 0.67	15 1.12	747 55.66	192 25.70 -2.39	101 13.52 5.71	304 40.70 -4.31	45 6.02 -0.05	0	11 1.47 -5.04	57 7.63 6.00	37 4.95 0.07
LEGISLATIVA 89	1319	948 71.87 14.42	14 1.06	10 0.76	924 70.05	299 32.36 6.66	122 13.20 -0.32	377 40.80 0.10	82 8.87 2.85	0	14 1.52 0.04	14 1.52 -6.12	30 3.25 -1.71
AUTONOMICAS 90	1322	771 58.32 -13.55	4 0.30	9 0.68	758 57.34	225 29.68 -2.68	132 17.41 4.21	310 40.90 0.10	62 8.18 -0.70	0	4 0.53 -0.99	7 0.92 -0.59	18 2.37 -0.87
MUNICIPALES 91	1356	817 60.25 1.93	3 0.22	8 0.59	814 60.03	227 27.89 -1.80	215 26.41 9.00	291 35.75 -5.15	53 6.51 -1.67	11 1.35 0.14	5 0.61 0.09	0	4 0.49 -1.88
Dif. Mun.87 a Mun.91:		-7.55				4.58	4.42	-5.39	-0.93		-2.45		-2.57

RESULTADOS ELECTORALES MUNICIPIO : SEVILLA

Distrito: CASCO ANTIGUO

BARRIO JUDERIA

	CENSO	VOTOS	NULOS	BLANCOS	VALIDOS	PSOE	P.A.	P.P.	I.U.	VERDES	CDS	RM	OTROS
MUNICIPALES 87	1020	663 65.00	19 1.86	4 0.39	640 62.75	123 19.22	126 19.69	314 49.06	51 7.97	0	5 0.78	0	21 3.28
P. EUROPEO 87	1020	664 65.10 0.10	15 1.47	7 0.69	642 62.94	145 22.59 3.37	59 9.19 -10.50	316 49.22 0.16	34 5.30 -2.67	0	25 3.89 3.11	18 2.80 1.88	45 7.01 3.73
P. EUROPEO 89	1731	926 53.50 -11.60	25 1.44	9 0.52	892 51.53	233 26.12 3.54	114 12.78 3.59	348 39.01 -10.21	50 5.61 0.31	0	16 1.79 -2.10	66 7.40 4.60	65 7.29 0.28
LEGISLATIVA 89	1759	1200 68.22 14.73	20 1.14	14 0.80	1166 66.29	325 27.87 1.75	147 12.61 -0.17	520 44.60 5.58	93 7.98 2.37	0	19 1.63 -0.16	33 2.83 -4.57	62 5.32 -1.97
AUTONOMICAS 90	1777	974 54.81 -13.41	12 0.68	7 0.39	955 53.74	244 25.55 -2.32	159 16.65 4.04	442 46.28 1.69	76 7.96 -0.02	0	3 0.31 -1.32	4 0.42 -2.41	27 2.83 -2.49
MUNICIPALES 91	1770	1066 60.23 5.41	0 0.00	7 0.40	1066 60.23	248 23.26 -2.29	283 26.55 9.90	449 42.12 -4.16	58 5.44 -2.52	15 1.41 0.06	0 0.00 -0.31	0	6 0.56 -2.26
Dif. Mun.87 a Mun.91:		-4.77				4.05	6.86	-6.94	-2.53		-0.78		-2.72

Distrito: CASCO ANTIGUO

BARRIO SAN JULIAN

	CENSO	VOTOS	NULOS	BLANCOS	VALIDOS	PSOE	P.A.	P.P.	I.U.	VERDES	CDS	RM	OTROS
MUNICIPALES 87	1795	1150 64.07	20 1.11	11 0.61	1119 62.34	283 25.29	316 28.24	378 33.78	68 6.08	0	14 1.25	0	60 5.36
P. EUROPEO 87	1795	1162 64.74 0.67	17 0.95	16 0.89	1129 62.90	334 29.58 4.29	127 11.25 -16.99	439 38.88 5.10	68 6.02 -0.05	0	53 4.69 3.44	30 2.66 2.24	78 6.91 1.55
P. EUROPEO 89	1835	932 50.79 -13.95	9 0.49	7 0.38	916 49.92	261 28.49 -1.09	152 16.59 5.34	293 31.99 -6.90	62 6.77 0.75	0	18 1.97 -2.73	63 6.88 4.22	67 7.31 0.41
LEGISLATIVA 89	1822	1239 68.00 17.21	12 0.66	6 0.33	1221 67.01	374 30.63 2.14	181 14.82 -1.77	460 37.67 5.69	112 9.17 2.40	0	34 2.78 0.82	14 1.15 -5.73	60 4.91 -2.40
AUTONOMICAS 90	1837	978 53.24 -14.76	2 0.11	14 0.76	962 52.37	256 26.61 -4.02	198 20.58 5.76	390 40.54 2.87	81 8.42 -0.75	0	2 0.21 -2.58	5 0.52 -0.63	30 3.12 -1.80
MUNICIPALES 91	1068	717 67.13 13.90	4 0.37	6 0.56	713 66.76	212 29.73 3.12	204 28.61 8.03	240 33.66 -6.88	35 4.91 -3.51	4 0.56 -0.85	1 0.14 -0.07	0	11 1.54 -1.58
Dif. Mun.87 a Mun.91:		3.07				4.44	0.37	-0.12	-1.17		-1.11		-3.82

RESULTADOS ELECTORALES MUNICIPIO : SEVILLA

PAG. 6

Distrito: CASCO ANTIGUO

BARRIO SAN MARCOS

	CENSO	VOTOS	NULOS	BLANCOS	VALIDOS	PSOE	P.A.	P.P.	I.U.	VERDES	CDS	RM	OTROS
MUNICIPALES 87	2525	1438 56.95	21 0.83	5 0.20	1412 55.92	481 34.07	318 22.52	417 29.53	122 8.64	0	36 2.55	0	38 2.69
P. EUROPEO 87	2525	1440 57.03 0.08	20 0.79	4 0.16	1416 56.08	560 39.55 5.48	146 10.31 -12.21	473 33.40 3.87	89 6.29 -2.35	0	54 3.81 1.26	20 1.41 0.89	74 5.23 2.53
P. EUROPEO 89	2447	1100 44.95 -12.08	27 1.10	13 0.53	1060 43.32	410 38.68 -0.87	134 12.64 2.33	287 27.08 -6.33	61 5.75 -0.53	0	22 2.08 -1.74	80 7.55 6.13	66 6.23 1.00
LEGISLATIVA 89	2464	1520 61.69 16.74	21 0.85	5 0.20	1494 60.63	602 40.29 1.62	171 11.45 -1.20	479 32.06 4.99	150 10.04 4.29	0	26 1.74 -0.34	23 1.54 -6.01	66 4.42 -1.81
AUTONOMICAS 90	2475	1208 48.81 -12.88	2 0.08	13 0.53	1193 48.20	438 36.71 -3.58	184 15.42 3.98	393 32.94 0.88	136 11.40 1.36	0	2 0.17 -1.57	7 0.59 -0.95	33 2.77 -1.65
MUNICIPALES 91	2456	1289 52.48 3.68	6 0.24	13 0.53	1283 52.24	446 34.76 -1.95	323 25.18 9.75	394 30.71 -2.23	85 6.63 -4.77	15 1.17 0.61	4 0.31 0.14	0	3 0.23 -2.53
Dif. Mun.87 a Mun.91:		-4.47				0.70	2.65	1.18	-2.02		-2.24		-2.46

Distrito: CASCO ANTIGUO

BARRIO MACARENA

	CENSO	VOTOS	NULOS	BLANCOS	VALIDOS	PSOE	P.A.	P.P.	I.U.	VERDES	CDS	RM	OTROS
MUNICIPALES 87	511	281 54.99	1 0.20	0 0.00	280 54.79	134 47.86	54 19.29	50 17.86	25 8.93	0	6 2.14	0	11 3.93
P. EUROPEO 87	511	281 54.99 0.00	7 1.37	0 0.00	274 53.62	146 53.28 5.43	34 12.41 -6.88	53 19.34 1.49	20 7.30 -1.63	0	13 4.74 2.60	3 1.09 0.51	5 1.82 -2.10
P. EUROPEO 89	1617	694 42.92 -12.07	9 0.56	2 0.12	683 42.24	280 41.00 -12.29	113 16.54 4.14	158 23.13 3.79	59 8.64 1.34	0	16 2.34 -2.40	24 3.51 2.42	33 4.83 3.01
LEGISLATIVA 89	1610	970 60.25 17.33	5 0.31	3 0.19	962 59.75	434 45.11 4.12	120 12.47 -4.07	251 26.09 2.96	99 10.29 1.65	0	27 2.81 0.46	7 0.73 -2.79	31 3.22 -1.61
AUTONOMICAS 90	1612	801 49.69 -10.56	1 0.06	2 0.12	799 49.57	319 39.92 -5.19	142 17.77 5.30	218 27.28 1.19	89 11.14 0.85	0	4 0.50 -2.31	1 0.13 -0.60	25 3.13 -0.09
MUNICIPALES 91	1639	844 51.49 1.80	12 0.73	4 0.24	832 50.76	304 36.54 -3.39	243 29.21 11.43	216 25.96 -1.32	47 5.65 -5.49	8 0.96 -0.21	5 0.60 0.10	0	5 0.60 -2.53
Dif. Mun.87 a Mun.91:		-3.50				-11.32	9.92	8.10	-3.28		-1.54		-3.33

RESULTADOS ELECTORALES MUNICIPIO : SEVILLA

PAG. 8

Distrito: CASCO ANTIGUO

BARRIO FERIA

	CENSO	VOTOS	NULOS	BLANCOS	VALIDOS	PSOE	P.A.	P.P.	I.U.	VERDES	CDS	RM	OTROS
MUNICIPALES 87	4753	2655 55.86	64 1.35	16 0.34	2575 54.18	788 30.60	547 21.24	840 32.62	216 8.39	0	81 3.15	0	103 4.00
P. EUROPEO 87	4753	2659 55.94 0.08	65 1.37	15 0.32	2579 54.26	897 34.78 4.18	253 9.81 -11.43	945 36.64 4.02	189 7.33 -1.06	0	108 4.19 1.04	35 1.36 1.23	152 5.89 1.89
P. EUROPEO 89	5201	2222 42.72 -13.22	40 0.77	21 0.40	2161 41.55	707 32.72 -2.06	344 15.92 6.11	639 29.57 -7.07	145 6.71 -0.62	0	39 1.80 -2.38	140 6.48 5.12	147 6.80 0.91
LEGISLATIVA 89	5203	3172 60.96 18.24	51 0.98	12 0.23	3109 59.75	1094 35.19 2.47	362 11.64 -4.27	1108 35.64 6.07	325 10.45 3.74	0	51 1.64 -0.16	66 2.12 -4.36	169 5.44 -1.37
AUTONOMICAS 90	5208	2456 47.16 -13.81	17 0.33	9 0.17	2429 46.64	798 32.85 -2.34	464 19.10 7.46	817 33.64 -2.00	249 10.25 -0.20	0	6 0.25 -1.39	14 0.58 -1.55	82 3.38 -2.06
MUNICIPALES 91	5166	2648 51.26 4.10	8 0.15	12 0.23	2640 51.10	813 30.80 -2.06	759 28.75 9.65	843 31.93 -1.70	148 5.61 -4.65	28 1.06 0.10	10 0.38 0.13	0	27 1.02 -2.35
Dif. Mun.87 a Mun.91:		-4.60				0.19	7.51	-0.69	-2.78		-2.77		-2.98

RESULTADOS ELECTORALES MUNICIPIO : SEVILLA

PAG. 9

Distrito: CASCO ANTIGUO

BARRIO ALAMEDA

	CENSO	VOTOS	NULOS	BLANCOS	VALIDOS	PSOE	P.A.	P.P.	I.U.	VERDES	CDS	RM	OTROS
MUNICIPALES 87	4405	2786 63.25	37 0.84	15 0.34	2734 62.07	826 30.21	617 22.57	905 33.10	216 7.90	0	67 2.45	0	103 3.77
P. EUROPEO 87	4405	2790 63.34 0.09	39 0.89	17 0.39	2734 62.07	987 36.10 5.89	285 10.42 -12.14	944 34.53 1.43	188 6.88 -1.02	0	133 4.86 2.41	40 1.46 0.89	157 5.74 1.98
P. EUROPEO 89	4430	2245 50.68 -12.66	37 0.84	19 0.43	2189 49.41	668 30.52 -5.58	359 16.40 5.98	627 28.64 -5.88	176 8.04 1.16	0	44 2.01 -2.85	172 7.86 6.39	143 6.53 0.79
LEGISLATIVA 89	4425	2913 65.83 15.15	26 0.59	19 0.43	2868 64.81	967 33.72 3.20	369 12.87 -3.53	970 33.82 5.18	357 12.45 4.41	0	71 2.48 0.47	55 1.92 -5.94	134 4.67 -1.86
AUTONOMICAS 90	4444	2336 52.57 -13.27	29 0.65	16 0.36	2290 51.53	706 30.83 -2.89	425 18.56 5.69	747 32.62 -1.20	257 11.22 -1.22	0	8 0.35 -2.13	10 0.44 -1.48	138 6.03 1.35
MUNICIPALES 91	4473	2522 56.38 3.82	7 0.16	11 0.25	2515 56.23	714 28.39 -2.44	786 31.25 12.69	820 32.60 -0.02	139 5.53 -5.70	20 0.80 -0.27	11 0.44 0.09	0	14 0.56 -5.47
Dif. Mun.87 a Mun.91:		-6.86				-1.82	8.68	-0.50	-2.37		-2.01		-3.21

Distrito: CASCO ANTIGUO

BARRIO TORNEO

	CENSO	VOTOS	NULOS	BLANCOS	VALIDOS	PSOE	P.A.	P.P.	I.U.	VERDES	CDS	RM	OTROS
MUNICIPALES 87	1174	711 60.56	5 0.43	2 0.17	704 59.97	208 29.55	149 21.16	233 33.10	64 9.09	0	19 2.70	0	31 4.40
P. EUROPEO 87	1174	717 61.07 0.51	5 0.43	5 0.43	707 60.22	247 34.94 5.39	53 7.50 -13.67	236 33.38 0.28	51 7.21 -1.88	0	45 6.36 3.67	14 1.98 1.54	61 8.63 4.22
P. EUROPEO 89	1187	586 49.37 -11.71	8 0.67	7 0.59	571 48.10	173 30.30 -4.64	83 14.54 7.04	180 31.52 -1.86	40 7.01 -0.21	0	10 1.75 -4.61	42 7.36 5.38	43 7.53 -1.10
LEGISLATIVA 89	1188	782 65.82 16.46	2 0.17	0 0.00	780 65.66	250 32.05 1.75	83 10.64 -3.89	278 35.64 4.12	91 11.67 4.66	0	18 2.31 0.56	30 3.85 -3.51	60 7.69 0.16
AUTONOMICAS 90	1196	606 50.67 -15.16	0 0.00	6 0.50	600 50.17	176 29.33 -2.72	123 20.50 9.86	210 35.00 -0.64	67 11.17 -0.50	0	3 0.50 -1.81	3 0.50 -3.35	18 3.00 -4.69
MUNICIPALES 91	1186	628 52.95 2.28	0 0.00	2 0.17	628 52.95	171 27.23 -2.10	210 33.44 12.94	191 30.41 -4.59	33 5.25 -5.91	13 2.07 1.27	4 0.64 0.14	0	4 0.64 -2.36
Dif. Mun.87 a Mun.91:		-7.61				-2.32	12.27	-2.68	-3.84		-2.06		-3.77

Distrito: CASCO ANTIGUO

BARRIO SAN VICENTE

	CENSO	VOTOS	NULOS	BLANCOS	VALIDOS	PSOE	P.A.	P.P.	I.U.	VERDES	CDS	RM	OTROS
MUNICIPALES 87	4334	2973 68.60	38 0.88	21 0.48	2914 67.24	559 19.18	692 23.75	1331 45.68	154 5.28	0	71 2.44	0	107 3.67
P. EUROPEO 87	4334	2960 68.30 -0.30	29 0.67	14 0.32	2917 67.31	690 23.65 4.47	225 7.71 -16.03	1465 50.22 4.55	126 4.32 -0.97	0	181 6.21 3.77	56 1.92 1.42	174 5.97 2.29
P. EUROPEO 89	4301	2446 56.87 -11.43	25 0.58	19 0.44	2402 55.85	496 20.65 -3.00	355 14.78 7.07	1003 41.76 -8.47	127 5.29 0.97	0	64 2.66 -3.54	228 9.49 7.57	129 5.37 -0.59
LEGISLATIVA 89	4332	3082 71.14 14.27	11 0.25	14 0.32	3057 70.57	691 22.60 1.95	443 14.49 -0.29	1479 48.38 6.62	243 7.95 2.66	0	77 2.52 -0.15	68 2.22 -7.27	124 4.06 -1.31
AUTONOMICAS 90	4384	2507 57.19 -13.96	24 0.55	25 0.57	2458 56.07	521 21.20 -1.41	521 21.20 6.70	1143 46.50 -1.88	196 7.97 0.02	0	8 0.33 -2.19	4 0.16 -2.06	65 2.64 -1.41
MUNICIPALES 91	4416	2721 61.62 4.43	9 0.20	17 0.38	2712 61.41	512 18.88 -2.32	900 33.19 11.99	1117 41.19 -5.31	111 4.09 -3.88	27 1.00 -1.07	13 0.48 0.15	0	15 0.55 -2.09
Dif. Mun.87 a Mun.91:		-6.98				-0.30	9.44	-4.49	-1.19		-1.96		-3.12

RESULTADOS ELECTORALES MUNICIPIO : SEVILLA

PAG. 12

Distrito: CASCO ANTIGUO

BARRIO MUSEO

	CENSO	VOTOS	NULOS	BLANCOS	VALIDOS	PSOE	P.A.	P.P.	I.U.	VERDES	CDS	RM	OTROS
MUNICIPALES 87	1071	758 70.77	5 0.47	4 0.37	749 69.93	85 11.35	138 18.42	438 58.48	34 4.54	0	20 2.67	0	34 4.54
P. EUROPEO 87	1071	761 71.06 0.28	3 0.28	5 0.47	753 70.31	108 14.34 2.99	32 4.25 -14.17	451 59.89 1.42	23 3.05 -1.48	0	64 8.50 5.83	20 2.66 2.49	55 7.30 2.76
P. EUROPEO 89	1112	663 59.62 -11.43	1 0.09	2 0.18	660 59.35	77 11.67 -2.68	71 10.76 6.51	336 50.91 -8.98	32 4.85 1.79	0	28 4.24 -4.26	67 10.15 7.50	49 7.42 0.12
LEGISLATIVA 89	1134	765 67.46 7.84	0 0.00	1 0.09	764 67.37	122 15.97 4.30	79 10.34 -0.42	500 65.45 14.54	26 3.40 -1.45	0	17 2.23 -2.02	14 1.83 -8.32	20 2.62 -4.81
AUTONOMICAS 90	1145	691 60.35 -7.11	0 0.00	9 0.79	682 59.56	98 14.37 -1.60	103 15.10 4.76	426 62.46 -2.98	37 5.43 2.02	0	1 0.15 -2.08	3 0.44 -1.39	14 2.05 -0.57
MUNICIPALES 91	1197	736 61.49 1.14	0 0.00	7 0.58	736 61.49	85 11.55 -2.82	199 27.04 11.94	402 54.62 -7.84	29 3.94 -1.49	7 0.95 -0.04	3 0.41 0.26	0	4 0.54 -1.51
Dif. Mun.87 a Mun.91:		-9.29				0.20	8.61	-3.86	-0.60		-2.26		-4.00

Distrito: CASCO ANTIGUO

BARRIO ARENAL

	CENSO	VOTOS	NULOS	BLANCOS	VALIDOS	PSOE	P.A.	P.P.	I.U.	VERDES	CDS	RM	OTROS
MUNICIPALES 87	5746	4106 71.46	34 0.59	22 0.38	4050 70.48	551 13.60	967 23.88	2177 53.75	181 4.47	0	77 1.90	0	97 2.40
P. EUROPEO 87	5746	4098 71.32 -0.14	34 0.59	16 0.28	4048 70.45	692 17.09 3.49	325 8.03 -15.85	2432 60.08 6.33	150 3.71 -0.76	0	212 5.24 3.34	73 1.80 1.36	164 4.05 1.66
P. EUROPEO 89	6012	3614 60.11 -11.21	27 0.45	32 0.53	3555 59.13	535 15.05 -2.05	539 15.16 7.13	1714 48.21 -11.87	130 3.66 -0.05	0	77 2.17 -3.07	423 11.90 10.10	137 3.85 -0.20
LEGISLATIVA 89	6180	4439 71.83 11.72	31 0.50	38 0.61	4370 70.71	722 16.52 1.47	698 15.97 0.81	2463 56.36 8.15	241 5.51 1.86	0	97 2.22 0.05	78 1.78 -10.11	149 3.41 -0.44
AUTONOMICAS 90	6208	3732 60.12 -11.71	9 0.14	31 0.50	3692 59.47	557 15.09 -1.44	787 21.32 5.34	2092 56.66 0.30	158 4.28 -1.24	0	12 0.33 -1.89	9 0.24 -1.54	77 2.09 -1.32
MUNICIPALES 91	6322	4190 66.28 6.16	14 0.22	39 0.62	4176 66.06	566 13.55 -1.53	1413 33.84 12.52	2004 47.99 -8.67	99 2.37 -1.91	30 0.72 -0.23	6 0.14 -0.18	0	19 0.45 -1.63
Dif. Mun.87 a Mun.91:		-5.18				-0.05	9.96	-5.76	-2.10		-1.76		-1.94

RESULTADOS ELECTORALES MUNICIPIO : SEVILLA

PAG. 14

Distrito: CASCO ANTIGUO

BARRIO SANTA CRUZ

	CENSO	VOTOS	NULOS	BLANCOS	VALIDOS	PSOE	P.A.	P.P.	I.U.	VERDES	CDS	RM	OTROS
MUNICIPALES 87	2318	1647 71.05	15 0.65	10 0.43	1622 69.97	188 11.59	293 18.06	972 59.93	64 3.95	0	46 2.84	0	59 3.64
P. EUROPEO 87	2318	1651 71.23 0.17	19 0.82	12 0.52	1620 69.89	236 14.57 2.98	101 6.23 -11.83	971 59.94 0.01	57 3.52 -0.43	0	114 7.04 4.20	49 3.02 2.78	92 5.68 2.04
P. EUROPEO 89	2375	1477 62.19 -9.04	13 0.55	11 0.46	1453 61.18	163 11.22 -3.35	164 11.29 5.05	800 55.06 -4.88	55 3.79 0.27	0	49 3.37 -3.66	152 10.46 7.44	70 4.82 -0.86
LEGISLATIVA 89	2426	1804 74.36 12.17	17 0.70	12 0.49	1775 73.17	266 14.99 3.77	200 11.27 -0.02	1081 60.90 5.84	115 6.48 2.69	0	46 2.59 -0.78	41 2.31 -8.15	67 3.77 -1.04
AUTONOMICAS 90	2451	1550 63.24 -11.12	1 0.04	14 0.57	1535 62.63	202 13.16 -1.83	274 17.85 6.58	940 61.24 0.34	81 5.28 -1.20	0	3 0.20 -2.40	4 0.26 -2.05	31 2.02 -1.76
MUNICIPALES 91	3123	2067 66.19 2.95	7 0.22	14 0.45	2060 65.96	278 13.50 0.34	612 29.71 11.86	1057 51.31 -9.93	62 3.01 -2.27	7 0.34 -0.38	23 1.12 0.92	0	7 0.34 -1.68
Dif. Mun.87 a Mun.91:		-4.87				1.90	11.64	-8.62	-0.94		-1.72		-3.30

RESULTADOS ELECTORALES MUNICIPIO : SEVILLA

PAG. 15

Distrito: CASCO ANTIGUO

BARRIO ALFALFA

	CENSO	VOTOS	NULOS	BLANCOS	VALIDOS	PSOE	P.A.	P.P.	I.U.	VERDES	CDS	RM	OTROS
MUNICIPALES 87	1081	714 66.05	3 0.28	8 0.74	703 65.03	82 11.66	179 25.46	370 52.63	32 4.55	0	17 2.42	0	23 3.27
P. EUROPEO 87	1081	712 65.86 -0.19	4 0.37	7 0.65	701 64.85	111 15.83 4.17	53 7.56 -17.90	404 57.63 5.00	31 4.42 -0.13	0	15 2.14 -0.28	18 2.57 2.31	69 9.84 6.57
P. EUROPEO 89	1094	597 54.57 -11.29	7 0.64	10 0.91	580 53.02	191 32.93 17.10	98 16.90 9.34	135 23.28 -34.36	24 4.14 -0.28	0	16 2.76 0.62	82 14.14 11.57	34 5.86 -3.98
LEGISLATIVA 89	1120	772 68.93 14.36	1 0.09	5 0.45	766 68.39	116 15.14 -17.79	129 16.84 -0.06	422 55.09 31.82	58 7.57 3.43	0	13 1.70 -1.06	18 2.35 -11.79	28 3.66 -2.21
AUTONOMICAS 90	1113	664 59.66 -9.27	1 0.09	7 0.63	656 58.94	89 13.57 -1.58	167 25.46 8.62	336 51.22 -3.87	43 6.55 -1.02	0	1 0.15 -1.54	3 0.46 -1.89	17 2.59 -1.06
MUNICIPALES 91	1148	762 66.38 6.72	1 0.09	6 0.52	761 66.29	107 14.06 0.49	253 33.25 7.79	343 45.07 -6.15	36 4.73 -1.82	9 1.18 0.84	2 0.26 0.11	0	5 0.66 -1.93
Dif. Mun.87 a Mun.91:		0.33				2.40	7.78	-7.56	0.18		-2.16		-2.61

Distrito: CASCO ANTIGUO

BARRIO ENCARNACION

	CENSO	VOTOS	NULOS	BLANCOS	VALIDOS	PSOE	P.A.	P.P.	I.U.	VERDES	CDS	RM	OTROS
MUNICIPALES 87	3459	2343 67.74	16 0.46	19 0.55	2308 66.72	374 16.20	439 19.02	1242 53.81	119 5.16	0	53 2.30	0	81 3.51
P. EUROPEO 87	3459	2340 67.65 -0.09	13 0.38	16 0.46	2311 66.81	436 18.87 2.66	168 7.27 -11.75	1349 58.37 4.56	97 4.20 -0.96	0	112 4.85 2.55	46 1.99 1.53	103 4.46 0.95
P. EUROPEO 89	3438	1961 57.04 -10.61	15 0.44	11 0.32	1935 56.28	331 17.11 -1.76	230 11.89 4.62	964 49.82 -8.55	92 4.75 0.56	0	47 2.43 -2.42	186 9.61 7.62	85 4.39 -0.06
LEGISLATIVA 89	3452	2444 70.80 13.76	13 0.38	13 0.38	2418 70.05	521 21.55 4.44	292 12.08 0.19	1272 52.61 2.79	180 7.44 2.69	0	52 2.15 -0.28	55 2.27 -7.34	101 4.18 -0.22
AUTONOMICAS 90	3460	1998 57.75 -13.05	1 0.03	10 0.29	1987 57.43	343 17.26 -4.28	361 18.17 6.09	1115 56.11 3.51	111 5.59 -1.86	0	11 0.55 -1.60	11 0.55 -1.72	35 1.76 -2.42
MUNICIPALES 91	2786	1764 63.32 5.57	5 0.18	11 0.39	1759 63.14	274 15.58 -1.69	535 30.42 12.25	850 48.32 -7.79	49 2.79 -2.80	15 0.85 -0.33	9 0.51 -0.04	0	16 0.91 -0.85
Dif. Mun.87 a Mun.91:		-4.42				-0.63	11.39	-5.49	-2.37		-1.78		-2.60

RESULTADOS ELECTORALES MUNICIPIO : SEVILLA

PAG. 17

Distrito: CASCO ANTIGUO

BARRIO DUQUE

	CENSO	VOTOS	NULOS	BLANCOS	VALIDOS	PSOE	P.A.	P.P.	I.U.	VERDES	CDS	RM	OTROS
MUNICIPALES 87	2090	1470 70.33	19 0.91	8 0.38	1443 69.04	173 11.99	266 18.43	861 59.67	67 4.64	0	37 2.56	0	39 2.70
P. EUROPEO 87	2090	1471 70.38 0.05	20 0.96	11 0.53	1440 68.90	217 15.07 3.08	108 7.50 -10.93	837 58.12 -1.54	63 4.38 -0.27	0	87 6.04 3.48	42 2.92 2.36	86 5.97 3.27
P. EUROPEO 89	2108	1267 60.10 -10.28	9 0.43	15 0.71	1243 58.97	170 13.68 -1.39	114 9.17 1.67	688 55.35 -2.78	60 4.83 0.45	0	25 2.01 -4.03	117 9.41 6.50	69 5.55 -0.42
LEGISLATIVA 89	2117	1488 70.29 10.18	22 1.04	11 0.52	1455 68.73	222 15.26 1.58	149 10.24 1.07	909 62.47 7.12	100 6.87 2.05	0	35 2.41 0.39	18 1.24 -8.18	40 2.75 -2.80
AUTONOMICAS 90	2115	1262 59.67 -10.62	3 0.14	13 0.61	1246 58.91	178 14.29 -0.97	186 14.93 4.69	783 62.84 0.37	62 4.98 -1.90	0	6 0.48 -1.92	2 0.16 -1.08	29 2.33 -0.42
MUNICIPALES 91	2720	1700 62.50 2.83	4 0.15	13 0.48	1696 62.35	268 15.80 1.52	451 26.59 11.66	868 51.18 -11.66	67 3.95 -1.03	12 0.71 -0.15	5 0.29 -0.19	0	12 0.71 -1.62
Dif. Mun.87 a Mun.91:		-7.83				3.81	8.16	-8.49	-0.69		-2.27		-2.00

RESULTADOS ELECTORALES MUNICIPIO : SEVILLA

PAG. 18

Distrito: CASCO ANTIGUO

	CENSO	VOTOS	NULOS	BLANCOS	VALIDOS	PSOE	P.A.	P.P.	I.U.	VERDES	CDS	RM	OTROS
MUNICIPALES 87	907	652 71.89	13 1.43	3 0.33	636 70.12	89 13.99	109 17.14	375 58.96	28 4.40	0	14 2.20	0	21 3.30
P. EUROPEO 87	907	652 71.89 0.00	15 1.65	3 0.33	634 69.90	95 14.98 0.99	31 4.89 -12.25	411 64.83 5.86	24 3.79 -0.62	0	28 4.42 2.22	21 3.31 3.15	24 3.79 0.48
P. EUROPEO 89	972	590 60.70 -11.19	3 0.31	5 0.51	582 59.88	74 12.71 -2.27	65 11.17 6.28	313 53.78 -11.05	17 2.92 -0.86	0	11 1.89 -2.53	75 12.89 9.57	27 4.64 0.85
LEGISLATIVA 89	981	711 72.48 11.78	4 0.41	4 0.41	703 71.66	96 13.66 0.94	84 11.95 0.78	437 62.16 8.38	49 6.97 4.05	0	15 2.13 0.24	13 1.85 -11.04	22 3.13 -1.51
AUTONOMICAS 90	989	628 63.50 -8.98	6 0.61	7 0.71	615 62.18	87 14.15 0.49	110 17.89 5.94	381 61.95 -0.21	25 4.07 -2.91	0	0 0.00 -2.13	3 0.49 -1.36	9 1.46 -1.67
MUNICIPALES 91	993	652 65.66 2.16	1 0.10	8 0.81	651 65.56	87 13.36 -0.78	163 25.04 7.15	369 56.68 -5.27	18 2.76 -1.30	3 0.46 -0.25	1 0.15 0.15	0	2 0.31 -1.16
Dif. Mun.87 a Mun.91:		-6.23				-0.63	7.90	-2.28	-1.64		-2.05		-2.99

Distrito: CASCO ANTIGUO

BARRIO SANTA CATALINA

	CENSO	VOTOS	NULOS	BLANCOS	VALIDOS	PSOE	P.A.	P.P.	I.U.	VERDES	CDS	RM	OTROS
MUNICIPALES 87	2540	1063 41.85	22 0.87	14 0.55	1027 40.43	238 23.17	205 19.96	450 43.82	73 7.11	0	22 2.14	0	39 3.80
P. EUROPEO 87	2540	1030 40.55 -1.30	23 0.91	5 0.20	1002 39.45	254 25.35 2.18	80 7.98 -11.98	506 50.50 6.68	52 5.19 -1.92	0	52 5.19 3.05	7 0.70 0.21	51 5.09 1.29
P. EUROPEO 89	1619	865 53.43 12.88	6 0.37	5 0.31	854 52.75	201 23.54 -1.81	120 14.05 6.07	343 40.16 -10.34	52 6.09 0.90	0	22 2.58 -2.61	64 7.49 6.80	52 6.09 1.00
LEGISLATIVA 89	1651	1098 66.51 13.08	3 0.18	9 0.55	1086 65.78	275 25.32 1.79	165 15.19 1.14	479 44.11 3.94	105 9.67 3.58	0	22 2.03 -0.55	10 0.92 -6.57	40 3.68 -2.41
AUTONOMICAS 90	1655	920 55.59 -10.92	2 0.12	8 0.48	910 54.98	231 25.38 0.06	189 20.77 5.58	394 43.30 -0.81	71 7.80 -1.87	0	1 0.11 -1.92	3 0.33 -0.59	21 2.31 -1.38
MUNICIPALES 91	1680	998 59.40 3.82	6 0.36	12 0.71	992 59.05	207 20.87 -4.52	313 31.55 10.78	389 39.21 -4.08	54 5.44 -2.36	6 0.60 0.14	2 0.20 0.09	0	9 0.91 -1.40
Dif. Mun.87 a Mun.91:		17.55				-2.31	11.59	-4.60	-1.66		-1.94		-2.89

Distrito: MACARENA-NORTE

BARRIO PINO MONTANO I

	CENSO	VOTOS	NULOS	BLANCOS	VALIDOS	PSOE	P.A.	P.P.	I.U.	VERDES	CDS	RM	OTROS
MUNICIPALES 87	7186	4156 57.83	31 0.43	42 0.58	4083 56.82	2120 51.92	866 21.21	187 4.58	611 14.96	0	40 0.98	0	259 6.34
P. EUROPEO 87	7186	4150 57.75 -0.08	24 0.33	32 0.45	4094 56.97	2518 61.50 9.58	411 10.04 -11.17	246 6.01 1.43	499 12.19 -2.78	0	71 1.73 0.75	21 0.51 0.18	328 8.01 1.67
P. EUROPEO 89	9228	3931 42.60 -15.15	36 0.39	31 0.34	3864 41.87	2168 56.11 -5.40	559 14.47 4.43	155 4.01 -2.00	547 14.16 1.97	0	30 0.78 -0.96	75 1.94 1.43	330 8.54 0.53
LEGISLATIVA 89	9440	5969 63.23 20.63	108 1.14	38 0.40	5823 61.68	3442 59.11 3.00	604 10.37 -4.09	339 5.82 1.81	1049 18.01 3.86	0	87 1.49 0.72	58 1.00 -0.94	302 5.19 -3.35
AUTONOMICAS 90	9538	4019 42.14 -21.09	21 0.22	31 0.33	3965 41.57	2179 54.96 -4.15	640 16.14 5.77	217 5.47 -0.35	717 18.08 0.07	0	5 0.13 -1.37	5 0.13 -0.87	204 5.15 -0.04
MUNICIPALES 91	11241	5474 48.70 6.56	22 0.20	41 0.36	5452 48.50	2949 54.09 -0.87	1387 25.44 9.30	334 6.13 0.65	654 12.00 -6.09	51 0.94 0.33	6 0.11 -0.02	0	30 0.55 -4.59
Dif. Mun.87 a Mun.91:		-9.14				2.17	4.23	1.55	-2.97		-0.87		-5.79

RESULTADOS ELECTORALES MUNICIPIO : SEVILLA

PAG. 21

Distrito: MACARENA-NORTE

BARRIO PINO MONTANO II

	CENSO	VOTOS	NULOS	BLANCOS	VALIDOS	PSOE	P.A.	P.P.	I.U.	VERDES	CDS	RM	OTROS
MUNICIPALES 87	1830	1002 54.75	21 1.15	8 0.44	973 53.17	446 45.84	239 24.56	71 7.30	143 14.70	0	18 1.85	0	56 5.76
P. EUROPEO 87	1830	1000 54.64 -0.11	22 1.20	10 0.55	968 52.90	556 57.44 11.60	107 11.05 -13.51	81 8.37 1.07	104 10.74 -3.95	0	34 3.51 1.66	7 0.72 0.60	79 8.16 2.41
P. EUROPEO 89	1903	781 41.04 -13.60	15 0.79	5 0.26	761 39.99	392 51.51 -5.93	109 14.32 3.27	46 6.04 -2.32	98 12.88 2.13	0	12 1.58 -1.94	16 2.10 1.38	88 11.56 3.40
LEGISLATIVA 89	1941	1220 62.85 21.81	19 0.98	8 0.41	1193 61.46	693 58.09 6.58	116 9.72 -4.60	104 8.72 2.67	177 14.84 1.96	0	21 1.76 0.18	15 1.26 -0.85	82 6.87 -4.69
AUTONOMICAS 90	2000	782 39.10 -23.75	2 0.10	4 0.20	776 38.80	386 49.74 -8.35	149 19.20 9.48	61 7.86 -0.86	135 17.40 2.56	0	1 0.13 -1.63	2 0.26 -1.00	42 5.41 -1.46
MUNICIPALES 91	1651	899 54.45 15.35	2 0.12	8 0.48	897 54.33	475 52.95 3.21	148 16.50 -2.70	80 8.92 1.06	166 18.51 1.11	11 1.23 0.29	2 0.22 0.09	0	7 0.78 -4.63
Dif. Mun.87 a Mun.91:		-0.30				7.12	-8.06	1.62	3.81		-1.63		-4.98

RESULTADOS ELECTORALES MUNICIPIO : SEVILLA

PAG. 22

Distrito: MACARENA-NORTE

BARRIO LOS C. P.MONTANO

	CENSO	VOTOS	NULOS	BLANCOS	VALIDOS	PSOE	P.A.	P.P.	I.U.	VERDES	CDS	RM	OTROS
MUNICIPALES 87	2200	1225 55.68	22 1.00	17 0.77	1186 53.91	684 57.67	215 18.13	50 4.22	176 14.84	0	8 0.67	0	53 4.47
P. EUROPEO 87	2200	1225 55.68 0.00	17 0.77	11 0.50	1197 54.41	763 63.74 6.07	108 9.02 -9.11	68 5.68 1.47	140 11.70 -3.14	0	24 2.01 1.33	1 0.08 -0.17	93 7.77 3.30
P. EUROPEO 89	1476	577 39.09 -16.59	3 0.20	6 0.41	568 38.48	332 58.45 -5.29	68 11.97 2.95	25 4.40 -1.28	82 14.44 2.74	0	1 0.18 -1.83	16 2.82 2.73	44 7.75 -0.02
LEGISLATIVA 89	1505	942 62.59 23.50	9 0.60	3 0.20	930 61.79	554 59.57 1.12	99 10.65 -1.33	42 4.52 0.11	181 19.46 5.03	0	10 1.08 0.90	12 1.29 -1.53	44 4.73 -3.02
AUTONOMICAS 90	2718	1153 42.42 -20.17	2 0.07	5 0.18	1146 42.16	583 50.87 -8.70	197 17.19 6.55	67 5.85 1.33	253 22.08 2.61	0	2 0.17 -0.90	8 0.70 -0.59	36 3.14 -1.59
MUNICIPALES 91	1547	788 50.94 8.52	2 0.13	2 0.13	786 50.81	408 51.91 1.04	204 25.95 8.76	40 5.09 -0.76	117 14.89 -7.19	11 1.40 0.17	0 0.00 -0.17	0	4 0.51 -2.63
Dif. Mun.87 a Mun.91:		-4.74				-5.76	7.83	0.87	0.05		-0.67		-3.96

Distrito: MACARENA-NORTE

BARRIO SAN DIEGO I

	CENSO	VOTOS	NULOS	BLANCOS	VALIDOS	PSOE	P.A.	P.P.	I.U.	VERDES	CDS	RM	OTROS
MUNICIPALES 87	1931	931 48.21	2 0.10	14 0.73	915 47.38	394 43.06	256 27.98	74 8.09	128 13.99	0	29 3.17	0	34 3.72
P. EUROPEO 87	1931	928 48.06 -0.16	2 0.10	9 0.47	917 47.49	499 54.42 11.36	129 14.07 -13.91	85 9.27 1.18	105 11.45 -2.54	0	46 5.02 1.85	5 0.55 -0.15	48 5.23 1.52
P. EUROPEO 89	2003	705 35.20 -12.86	1 0.05	18 0.90	686 34.25	301 43.88 -10.54	146 21.28 7.22	54 7.87 -1.40	111 16.18 4.73	0	14 2.04 -2.98	14 2.04 1.50	46 6.71 1.47
LEGISLATIVA 89	2035	1215 59.71 24.51	11 0.54	7 0.34	1197 58.82	604 50.46 6.58	168 14.04 -7.25	114 9.52 1.65	234 19.55 3.37	0	24 2.01 -0.04	20 1.67 -0.37	53 4.43 -2.28
AUTONOMICAS 90	858	268 31.24 -28.47	1 0.12	0 0.00	267 31.12	120 44.94 -5.52	64 23.97 9.93	20 7.49 -2.03	54 20.22 0.68	0	2 0.75 -1.26	1 0.37 -1.30	6 2.25 -2.18
MUNICIPALES 91	883	441 49.94 18.71	0 0.00	7 0.79	441 49.94	176 39.91 -5.03	179 40.59 16.62	36 8.16 0.67	37 8.39 -11.83	2 0.45 -0.95	2 0.45 -0.30	0	2 0.45 -1.79
Dif. Mun.87 a Mun.91:		1.73				-3.15	12.61	0.08	-5.60		-2.72		-3.26

RESULTADOS ELECTORALES MUNICIPIO : SEVILLA

PAG. 24

Distrito: MACARENA-NORTE

BARRIO SAN DIEGO II

	CENSO	VOTOS	NULOS	BLANCOS	VALIDOS	PSOE	P.A.	P.P.	I.U.	VERDES	CDS	RM	OTROS
MUNICIPALES 87	2880	1740 60.42	8 0.28	15 0.52	1717 59.62	729 42.46	463 26.97	194 11.30	219 12.75	0	53 3.09	0	59 3.44
P. EUROPEO 87	2880	1760 61.11 0.69	11 0.38	8 0.28	1741 60.45	907 52.10 9.64	179 10.28 -16.68	279 16.03 4.73	196 11.26 -1.50	0	82 4.71 1.62	14 0.80 0.43	84 4.82 1.39
P. EUROPEO 89	3004	1382 46.01 -15.11	16 0.53	20 0.67	1346 44.81	567 42.12 -9.97	281 20.88 10.60	156 11.59 -4.44	171 12.70 1.45	0	32 2.38 -2.33	40 2.97 2.17	99 7.36 2.53
LEGISLATIVA 89	3113	2109 67.75 21.74	11 0.35	23 0.74	2075 66.66	924 44.53 2.41	326 15.71 -5.17	310 14.94 3.35	379 18.27 5.56	0	45 2.17 -0.21	10 0.48 -2.49	91 4.39 -2.97
AUTONOMICAS 90	3160	1485 46.99 -20.75	5 0.16	17 0.54	1463 46.30	608 41.56 -2.97	292 19.96 4.25	216 14.76 -0.18	287 19.62 1.35	0	7 0.48 -1.69	0	53 3.62 -0.76
MUNICIPALES 91	3286	1800 54.78 7.78	4 0.12	14 0.43	1796 54.66	685 38.14 -3.42	636 35.41 15.45	209 11.64 -3.13	195 10.86 -8.76	49 2.73 2.27	2 0.11 -0.37	0	6 0.33 -3.29
Dif. Mun.87 a Mun.91:		-5.64				-4.32	8.45	0.34	-1.90		-2.98		-3.10

RESULTADOS ELECTORALES MUNICIPIO : SEVILLA

PAG. 25

Distrito: MACARENA-NORTE

BARRIO PINO FLORES

	CENSO	VOTOS	NULOS	BLANCOS	VALIDOS	PSOE	P.A.	P.P.	I.U.	VERDES	CDS	RM	OTROS
MUNICIPALES 87	909	535 58.86	1 0.11	4 0.44	530 58.31	253 47.74	100 18.87	79 14.91	48 9.06	0	12 2.26	0	38 7.17
P. EUROPEO 87	909	533 58.64 -0.22	2 0.22	2 0.22	529 58.20	273 51.61 3.87	38 7.18 -11.68	95 17.96 3.05	39 7.37 -1.68	0	17 3.21 0.95	0	67 12.67 5.50
P. EUROPEO 89	936	438 46.79 -11.84	3 0.32	1 0.11	434 46.37	217 50.00 -1.61	68 15.67 8.48	42 9.68 -8.28	40 9.22 1.84	0	9 2.07 -1.14	13 3.00 2.51	45 10.37 -2.30
LEGISLATIVA 89	946	606 64.06 17.26	19 2.01	0 0.00	587 62.05	303 51.62 1.62	66 11.24 -4.42	88 14.99 5.31	65 11.07 1.86	0	15 2.56 0.48	9 1.53 -1.46	50 8.52 -1.85
AUTONOMICAS 90	957	446 46.60 -17.46	1 0.10	5 0.52	440 45.98	240 54.55 2.93	67 15.23 3.98	57 12.95 -2.04	48 10.91 -0.16	0	2 0.45 -2.10	1 0.23 -1.31	25 5.68 -2.84
MUNICIPALES 91	967	525 54.29 7.69	2 0.21	6 0.62	523 54.08	252 48.18 -6.36	127 24.28 9.06	80 15.30 2.34	43 8.22 -2.69	6 1.15 -1.58	4 0.76 0.31	0	5 0.96 -4.73
Dif. Mun.87 a Mun.91:		-4.56				0.45	5.42	0.39	-0.83		-1.50		-6.21

RESULTADOS ELECTORALES MUNICIPIO : SEVILLA

PAG. 26

Distrito: MACARENA-NORTE

BARRIO LOS CARTEROS

	CENSO	VOTOS	NULOS	BLANCOS	VALIDOS	PSOE	P.A.	P.P.	I.U.	VERDES	CDS	RM	OTROS
MUNICIPALES 87	546	287 52.56	7 1.28	2 0.37	278 50.92	147 52.88	53 19.06	41 14.75	28 10.07	0	3 1.08	0	6 2.16
P. EUROPEO 87	546	289 52.93 0.37	8 1.47	3 0.55	278 50.92	153 55.04 2.16	39 14.03 -5.04	42 15.11 0.36	20 7.19 -2.88	0	6 2.16 1.08	0	18 6.47 4.32
P. EUROPEO 89	544	221 40.62 -12.31	11 2.02	0 0.00	210 38.60	116 55.24 0.20	24 11.43 -2.60	14 6.67 -8.44	22 10.48 3.28	0	3 1.43 -0.73	13 6.19 5.96	18 8.57 2.10
LEGISLATIVA 89	546	312 57.14 16.52	1 0.18	2 0.37	309 56.59	192 62.14 6.90	32 10.36 -1.07	28 9.06 2.39	31 10.03 -0.44	0	4 1.29 -0.13	9 2.91 -3.28	22 7.12 -1.45
AUTONOMICAS 90	549	230 41.89 -15.25	4 0.73	2 0.36	224 40.80	140 62.50 0.36	27 12.05 1.70	21 9.38 0.31	28 12.50 2.47	0	0 0.00 -1.29	2 0.89 -2.02	6 2.68 -4.44
MUNICIPALES 91	539	234 43.41 1.52	0 0.00	2 0.37	234 43.41	132 56.41 -6.09	54 23.08 11.02	22 9.40 0.03	22 9.40 -3.10	2 0.85 -0.29	0 0.00 0.00	0	0 0.00 -2.68
Dif. Mun.87 a Mun.91:		-9.15				3.53	4.01	-5.35	-0.67		-1.08		-2.16

RESULTADOS ELECTORALES MUNICIPIO : SEVILLA

PAG. 27

Distrito: MACARENA-NORTE

BARRIO LOS ARCOS

	CENSO	VOTOS	NULOS	BLANCOS	VALIDOS	PSOE	P.A.	P.P.	I.U.	VERDES	CDS	RM	OTROS
MUNICIPALES 87	1123	630 56.10	6 0.53	6 0.53	618 55.03	238 38.51	195 31.55	60 9.71	85 13.75	0	22 3.56	0	18 2.91
P. EUROPEO 87	1123	630 56.10 0.00	4 0.36	6 0.53	620 55.21	313 50.48 11.97	76 12.26 -19.30	74 11.94 2.23	77 12.42 -1.33	0	51 8.23 4.67	2 0.32 -0.57	27 4.35 1.44
P. EUROPEO 89	1701	641 37.68 -18.42	0 0.00	7 0.41	634 37.27	309 48.74 -1.75	123 19.40 7.14	66 10.41 -1.53	73 11.51 -0.91	0	15 2.37 -5.86	16 2.52 2.20	32 5.05 0.69
LEGISLATIVA 89	1749	1030 58.89 21.21	19 1.09	10 0.57	1001 57.23	558 55.74 7.01	119 11.89 -7.51	125 12.49 2.08	155 15.48 3.97	0	29 2.90 0.53	3 0.30 -2.22	15 1.50 -3.55
AUTONOMICAS 90	1767	682 38.60 -20.29	0 0.00	6 0.34	676 38.26	325 48.08 -7.67	157 23.22 11.34	78 11.54 -0.95	103 15.24 -0.25	0	0 0.00 -2.90	1 0.15 -0.15	12 1.78 0.28
MUNICIPALES 91	1868	906 48.50 9.90	0 0.00	8 0.43	906 48.50	449 49.56 1.48	278 30.68 7.46	94 10.38 -1.16	66 7.28 -7.95	7 0.77 -0.08	2 0.22 0.22	0	2 0.22 -1.55
Dif. Mun.87 a Mun.91:		-7.60				11.05	-0.87	0.67	-6.47		-3.34		-2.69

RESULTADOS ELECTORALES MUNICIPIO : SEVILLA

PAG. 28

Distrito: MACARENA-NORTE

BARRIO LAS NACIONES

	CENSO	VOTOS	NULOS	BLANCOS	VALIDOS	PSOE	P.A.	P.P.	I.U.	VERDES	CDS	RM	OTROS
MUNICIPALES 87	1011	589 58.26	8 0.79	6 0.59	575 56.87	277 48.17	135 23.48	49 8.52	32 5.57	0	17 2.96	0	65 11.30
P. EUROPEO 87	1011	590 58.36 0.10	9 0.89	6 0.59	575 56.87	321 55.83 7.65	61 10.61 -12.87	65 11.30 2.78	63 10.96 5.39	0	34 5.91 2.96	2 0.35 0.20	29 5.04 -6.26
P. EUROPEO 89	1048	457 43.61 -14.75	0 0.00	3 0.29	454 43.32	240 52.86 -2.96	74 16.30 5.69	32 7.05 -4.26	65 14.32 3.36	0	10 2.20 -3.71	9 1.98 1.63	24 5.29 0.24
LEGISLATIVA 89	1055	669 63.41 19.81	11 1.04	3 0.28	655 62.09	384 58.63 5.76	74 11.30 -5.00	49 7.48 0.43	106 16.18 1.87	0	19 2.90 0.70	6 0.92 -1.07	23 3.51 -1.77
AUTONOMICAS 90	1074	473 44.04 -19.37	3 0.28	3 0.28	467 43.48	254 54.39 -4.24	75 16.06 4.76	40 8.57 1.08	77 16.49 0.31	0	1 0.21 -2.69	0	20 4.28 0.77
MUNICIPALES 91	2835	1414 49.88 5.84	1 0.04	10 0.35	1413 49.84	715 50.60 -3.79	381 26.96 10.90	134 9.48 0.92	144 10.19 -6.30	20 1.42 0.64	4 0.28 0.07	0	5 0.35 -3.93
Dif. Mun.87 a Mun.91:		-8.38				2.43	3.49	0.96	4.63		-2.67		-10.95

RESULTADOS ELECTORALES MUNICIPIO : SEVILLA

PAG. 29

Distrito: MACARENA-NORTE

BARRIO P.ATLANTICO, LAS DALIAS

	CENSO	VOTOS	NULOS	BLANCOS	VALIDOS	PSOE	P.A.	P.P.	I.U.	VERDES	CDS	RM	OTROS
MUNICIPALES 87	1485	885 59.60	2 0.13	8 0.54	875 58.92	395 45.14	232 26.51	74 8.46	138 15.77	0	19 2.17	0	17 1.94
P. EUROPEO 87	1485	885 59.60 0.00	1 0.07	8 0.54	876 58.99	501 57.19 12.05	103 11.76 -14.76	88 10.05 1.59	104 11.87 -3.90	0	33 3.77 1.60	2 0.23 -0.69	45 5.14 3.19
P. EUROPEO 89	1551	637 41.07 -18.53	2 0.13	5 0.32	630 40.62	330 52.38 -4.81	103 16.35 4.59	52 8.25 -1.79	89 14.13 2.25	0	11 1.75 -2.02	15 2.38 2.15	30 4.76 -0.38
LEGISLATIVA 89	1629	1029 63.17 22.10	8 0.49	4 0.25	1017 62.43	539 53.00 0.62	125 12.29 -4.06	106 10.42 2.17	192 18.88 4.75	0	23 2.26 0.52	3 0.29 -2.09	32 3.15 -1.62
AUTONOMICAS 90	1644	740 45.01 -18.16	0 0.00	6 0.36	734 44.65	353 48.09 -4.91	137 18.66 6.37	66 8.99 -1.43	149 20.30 1.42	0	0 0.00 -2.26	1 0.14 -0.16	28 3.81 0.67
Dif. Mun.87 a Mun.91:		-14.58				2.95	-7.85	0.53	4.53		-2.17		1.87

RESULTADOS ELECTORALES MUNICIPIO : SEVILLA

PAG. 30

Distrito: MACARENA-NORTE

BARRIO LOS PRINCIPES

	CENSO	VOTOS	NULOS	BLANCOS	VALIDOS	PSOE	P.A.	P.P.	I.U.	VERDES	CDS	RM	OTROS
MUNICIPALES 87	2032	1132 55.71	8 0.39	7 0.34	1117 54.97	491 43.96	299 26.77	104 9.31	168 15.04	0	25 2.24	0	30 2.69
P. EUROPEO 87	2032	1131 55.66 -0.05	11 0.54	5 0.25	1115 54.87	609 54.62 10.66	142 12.74 -14.03	141 12.65 3.34	123 11.03 -4.01	0	51 4.57 2.34	0	49 4.39 1.71
P. EUROPEO 89	1461	678 46.41 -9.25	3 0.21	5 0.34	670 45.86	288 42.99 -11.63	158 23.58 10.85	41 6.12 -6.53	106 15.82 4.79	0	7 1.04 -3.53	28 4.18 4.04	42 6.27 1.87
LEGISLATIVA 89	1489	980 65.82 19.41	14 0.94	8 0.54	958 64.34	471 49.16 6.18	167 17.43 -6.15	111 11.59 5.47	164 17.12 1.30	0	16 1.67 0.63	6 0.63 -3.55	29 3.03 -3.24
AUTONOMICAS 90	1503	723 48.10 -17.71	1 0.07	9 0.60	713 47.44	333 46.70 -2.46	179 25.11 7.67	69 9.68 -1.91	112 15.71 -1.41	0	1 0.14 -1.53	0	19 2.66 -0.36
MUNICIPALES 91	1599	900 56.29 8.18	1 0.06	13 0.81	899 56.22	370 41.16 -5.55	323 35.93 10.82	83 9.23 -0.44	90 10.01 -5.70	11 1.22 -0.19	4 0.44 0.30	0	5 0.56 -2.11
Dif. Mun.87 a Mun.91:		0.58				-2.80	9.16	-0.08	-5.03		-1.79		-2.13

Distrito: MACARENA-NORTE

BARRIO VILLEGAS, P.MIRAFLORES

	CENSO	VOTOS	NULOS	BLANCOS	VALIDOS	PSOE	P.A.	P.P.	I.U.	VERDES	CDS	RM	OTROS
MUNICIPALES 87	3010	1737 57.71	24 0.80	12 0.40	1701 56.51	895 52.62	350 20.58	167 9.82	201 11.82	0	29 1.70	0	59 3.47
P. EUROPEO 87	3010	1732 57.54 -0.17	15 0.50	9 0.30	1708 56.74	991 58.02 5.40	187 10.95 -9.63	211 12.35 2.54	175 10.25 -1.57	0	53 3.10 1.40	3 0.18 -0.45	88 5.15 1.68
P. EUROPEO 89	3078	1432 46.52 -11.02	12 0.39	15 0.49	1405 45.65	780 55.52 -2.51	197 14.02 3.07	98 6.98 -5.38	160 11.39 1.14	0	19 1.35 -1.75	42 2.99 2.81	109 7.76 2.61
LEGISLATIVA 89	3101	2048 66.04 19.52	37 1.19	17 0.55	1994 64.30	1143 57.32 1.81	199 9.98 -4.04	209 10.48 3.51	287 14.39 3.01	0	36 1.81 0.45	37 1.86 -1.13	120 6.02 -1.74
AUTONOMICAS 90	3142	1463 46.56 -19.48	11 0.35	8 0.25	1444 45.96	787 54.50 -2.82	216 14.96 4.98	136 9.42 -1.06	247 17.11 2.71	0	4 0.28 -1.53	8 0.55 -1.30	46 3.19 -2.83
MUNICIPALES 91	3191	1664 52.15 5.58	7 0.22	10 0.31	1657 51.93	864 52.14 -2.36	418 25.23 10.27	173 10.44 1.02	152 9.17 -7.93	28 1.69 0.47	4 0.24 -0.04	0	8 0.48 -2.70
Dif. Mun.87 a Mun.91:		-5.56				-0.47	4.65	0.62	-2.64		-1.46		-2.99

RESULTADOS ELECTORALES MUNICIPIO : SEVILLA

PAG. 32

Distrito: MACARENA-NORTE

BARRIO SANTA CATALINA

	CENSO	VOTOS	NULOS	BLANCOS	VALIDOS	PSOE	P.A.	P.P.	I.U.	VERDES	CDS	RM	OTROS
MUNICIPALES 87	1156	681 58.91	2 0.17	2 0.17	677 58.56	276 40.77	172 25.41	137 20.24	58 8.57	0	23 3.40	0	11 1.62
P. EUROPEO 87	1156	676 58.48 -0.43	7 0.61	2 0.17	667 57.70	320 47.98 7.21	86 12.89 -12.51	152 22.79 2.55	46 6.90 -1.67	0	41 6.15 2.75	1 0.15 -0.40	21 3.15 1.52
P. EUROPEO 89	1225	601 49.06 -9.42	2 0.16	2 0.16	597 48.73	298 49.92 1.94	82 13.74 0.84	120 20.10 -2.69	34 5.70 -1.20	0	22 3.69 -2.46	18 3.02 2.87	23 3.85 0.70
LEGISLATIVA 89	1241	842 67.85 18.79	6 0.48	4 0.32	832 67.04	407 48.92 -1.00	91 10.94 -2.80	191 22.96 2.86	81 9.74 4.04	0	28 3.37 -0.32	19 2.28 -0.73	34 4.09 0.23
AUTONOMICAS 90	1258	638 50.72 -17.13	7 0.56	4 0.32	627 49.84	295 47.05 -1.87	109 17.38 6.45	148 23.60 0.65	54 8.61 -1.12	0	2 0.32 -3.05	5 0.80 -1.49	14 2.23 -1.85
MUNICIPALES 91	1295	742 57.30 6.58	11 0.85	7 0.54	731 56.45	341 46.65 -0.40	197 26.95 9.57	129 17.65 -5.96	27 3.69 -4.92	15 2.05 0.36	5 0.68 0.37	0	10 1.37 -0.86
Dif. Mun.87 a Mun.91:		-1.61				5.88	1.54	-2.59	-4.87		-2.71		-0.26

RESULTADOS ELECTORALES MUNICIPIO : SEVILLA

PAG. 33

Distrito: MACARENA-NORTE

BARRIO BEGOYA

	CENSO	VOTOS	NULOS	BLANCOS	VALIDOS	PSOE	P.A.	P.P.	I.U.	VERDES	CDS	RM	OTROS
MUNICIPALES 87	4016	2322 57.82	32 0.80	21 0.52	2269 56.50	1133 49.93	467 20.58	280 12.34	256 11.28	0	51 2.25	0	82 3.61
P. EUROPEO 87	4016	2319 57.74 -0.07	35 0.87	13 0.32	2271 56.55	1293 56.94 7.00	223 9.82 -10.76	346 15.24 2.90	189 8.32 -2.96	0	80 3.52 1.27	16 0.70 -0.09	124 5.46 1.85
P. EUROPEO 89	4078	1884 46.20 -11.54	35 0.86	19 0.47	1830 44.87	979 53.50 -3.44	284 15.52 5.70	178 9.73 -5.51	169 9.23 0.91	0	31 1.69 -1.83	64 3.50 2.79	125 6.83 1.37
LEGISLATIVA 89	4077	2636 64.66 18.46	49 1.20	16 0.39	2571 63.06	1467 57.06 3.56	282 10.97 -4.55	345 13.42 3.69	337 13.11 3.87	0	49 1.91 0.21	30 1.17 -2.33	91 3.54 -3.29
AUTONOMICAS 90	4126	1955 47.38 -17.27	25 0.61	16 0.39	1914 46.39	1010 52.77 -4.29	346 18.08 7.11	242 12.64 -0.78	250 13.06 -0.05	0	6 0.31 -1.59	6 0.31 -0.85	54 2.82 -0.72
MUNICIPALES 91	4167	2064 49.53 2.15	21 0.50	13 0.31	2043 49.03	1032 50.51 -2.26	561 27.46 9.38	220 10.77 -1.88	170 8.32 -4.74	31 1.52 -0.53	9 0.44 0.13	0	7 0.34 -2.48
Dif. Mun.87 a Mun.91:		-8.29				0.58	6.88	-1.57	-2.96		-1.81		-3.27

RESULTADOS ELECTORALES MUNICIPIO : SEVILLA

PAG. 34

Distrito: MACARENA-NORTE

BARRIO CISNEO ALTO

	CENSO	VOTOS	NULOS	BLANCOS	VALIDOS	PSOE	P.A.	P.P.	I.U.	VERDES	CDS	RM	OTROS
MUNICIPALES 87	747	424 56.76	5 0.67	5 0.67	414 55.42	196 47.34	115 27.78	35 8.45	44 10.63	0	15 3.62	0	9 2.17
P. EUROPEO 87	747	424 56.76 0.00	5 0.67	3 0.40	416 55.69	234 56.25 8.91	51 12.26 -15.52	48 11.54 3.08	41 9.86 -0.77	0	22 5.29 1.67	2 0.48 0.17	18 4.33 2.15
P. EUROPEO 89	759	333 43.87 -12.89	4 0.53	3 0.40	326 42.95	167 51.23 -5.02	58 17.79 5.53	31 9.51 -2.03	33 10.12 0.27	0	13 3.99 -1.30	8 2.45 1.97	16 4.91 0.58
LEGISLATIVA 89	779	517 66.37 22.49	9 1.16	5 0.64	503 64.57	261 51.89 0.66	62 12.33 -5.47	63 12.52 3.02	74 14.71 4.59	0	28 5.57 1.58	8 1.59 -0.86	15 2.98 -1.93
AUTONOMICAS 90	788	353 44.80 -21.57	3 0.38	1 0.13	349 44.29	171 49.00 -2.89	67 19.20 6.87	46 13.18 0.66	54 15.47 0.76	0	1 0.29 -5.28	6 1.72 0.13	4 1.15 -1.84
MUNICIPALES 91	817	420 51.41 6.61	8 0.98	2 0.24	412 50.43	180 43.69 -5.31	141 34.22 15.03	45 10.92 -2.26	34 8.25 -7.22	3 0.73 -0.79	5 1.21 0.93	0	2 0.49 -0.66
Dif. Mun.87 a Mun.91:		-5.35				-3.65	6.45	2.47	-2.38		-2.41		-1.69

Distrito: MACARENA-NORTE

BARRIO CAMPOS DE SORIA

	CENSO	VOTOS	NULOS	BLANCOS	VALIDOS	PSOE	P.A.	P.P.	I.U.	VERDES	CDS	RM	OTROS
MUNICIPALES 87	2276	1340 58.88	6 0.26	10 0.44	1324 58.17	492 37.16	414 31.27	215 16.24	126 9.52	0	29 2.19	0	48 3.63
P. EUROPEO 87	2276	1327 58.30 -0.57	20 0.88	6 0.26	1301 57.16	572 43.97 6.81	195 14.99 -16.28	310 23.83 7.59	101 7.76 -1.75	0	40 3.07 0.88	16 1.23 -0.49	67 5.15 1.52
P. EUROPEO 89	2395	1075 44.89 -13.42	7 0.29	14 0.58	1054 44.01	467 44.31 0.34	193 18.31 3.32	158 14.99 -8.84	94 8.92 1.16	0	22 2.09 -0.99	48 4.55 3.32	72 6.83 1.68
LEGISLATIVA 89	2451	1573 64.18 19.29	45 1.84	20 0.82	1508 61.53	665 44.10 -0.21	241 15.98 -2.33	321 21.29 6.30	189 12.53 3.61	0	28 1.86 -0.23	25 1.66 -2.90	64 4.24 -2.59
AUTONOMICAS 90	2490	1112 44.66 -19.52	5 0.20	9 0.36	1098 44.10	452 41.17 -2.93	244 22.22 6.24	223 20.31 -0.98	148 13.48 0.95	0	6 0.55 -1.31	4 0.36 -1.29	21 1.91 -2.33
MUNICIPALES 91	2617	1377 52.62 7.96	7 0.27	15 0.57	1370 52.35	547 39.93 -1.24	427 31.17 8.95	262 19.12 -1.19	91 6.64 -6.84	14 1.02 0.29	5 0.36 -0.18	0	9 0.66 -1.26
Dif. Mun.87 a Mun.91:		-6.26				2.77	-0.10	2.89	-2.87		-1.83		-2.97

Distrito: MACARENA-NORTE

BARRIO MARIETA

	CENSO	VOTOS	NULOS	BLANCOS	VALIDOS	PSOE	P.A.	P.P.	I.U.	VERDES	CDS	RM	OTROS
MUNICIPALES 87	1416	773 54.59	25 1.77	5 0.35	743 52.47	363 48.86	175 23.55	90 12.11	69 9.29	0	13 1.75	0	33 4.44
P. EUROPEO 87	1416	773 54.59 0.00	20 1.41	9 0.64	744 52.54	200 26.88 -21.97	89 11.96 -11.59	99 13.31 1.19	55 7.39 -1.89	0	30 4.03 2.28	10 1.34 0.98	261 35.08 30.64
P. EUROPEO 89	1463	674 46.07 -8.52	7 0.48	4 0.27	663 45.32	352 53.09 26.21	122 18.40 6.44	69 10.41 -2.90	40 6.03 -1.36	0	14 2.11 -1.92	25 3.77 2.43	41 6.18 -28.90
LEGISLATIVA 89	1488	923 62.03 15.96	16 1.08	5 0.34	902 60.62	496 54.99 1.90	140 15.52 -2.88	112 12.42 2.01	83 9.20 3.17	0	16 1.77 -0.34	17 1.88 -1.89	55 6.10 -0.09
AUTONOMICAS 90	1504	708 47.07 -14.96	3 0.20	10 0.66	695 46.21	358 51.51 -3.48	143 20.58 5.05	100 14.39 1.97	62 8.92 -0.28	0	0 0.00 -1.77	1 0.14 -1.74	31 4.46 -1.64
MUNICIPALES 91	1535	781 50.88 3.81	5 0.33	8 0.52	776 50.55	400 51.55 0.04	212 27.32 6.74	92 11.86 -2.53	36 4.64 -4.28	17 2.19 1.17	2 0.26 0.26	0	9 1.16 -3.30
Dif. Mun.87 a Mun.91:		-3.71				2.69	3.77	-0.26	-4.65		-1.49		-3.28

Distrito: MACARENA-NORTE

BARRIO SANTA MARIA DE ORDAS

	CENSO	VOTOS	NULOS	BLANCOS	VALIDOS	PSOE	P.A.	P.P.	I.U.	VERDES	CDS	RM	OTROS
MUNICIPALES 87	3867	2370 61.29	12 0.31	30 0.78	2328 60.20	699 30.03	733 31.49	553 23.75	214 9.19	0	69 2.96	0	60 2.58
P. EUROPEO 87	3867	2367 61.21 -0.08	2 0.05	26 0.67	2339 60.49	856 36.60 6.57	337 14.41 -17.08	688 29.41 5.66	190 8.12 -1.07	0	134 5.73 2.77	24 1.03 0.88	110 4.70 2.13
P. EUROPEO 89	4003	1817 45.39 -15.82	12 0.30	29 0.72	1776 44.37	599 33.73 -2.87	409 23.03 8.62	399 22.47 -6.95	159 8.95 0.83	0	42 2.36 -3.36	90 5.07 4.04	78 4.39 -0.31
LEGISLATIVA 89	4041	2756 68.20 22.81	52 1.29	26 0.64	2678 66.27	948 35.40 1.67	501 18.71 -4.32	717 26.77 4.31	336 12.55 3.59	0	84 3.14 0.77	40 1.49 -3.57	92 3.44 -0.96
AUTONOMICAS 90	4097	2048 49.99 -18.21	11 0.27	20 0.49	2017 49.23	651 32.28 -3.12	555 27.52 8.81	502 24.89 -1.89	247 12.25 -0.30	0	10 0.50 -2.64	0	52 2.58 -0.86
MUNICIPALES 91	4198	2321 55.29 5.30	10 0.24	21 0.50	2311 55.05	713 30.85 -1.42	888 38.42 10.91	496 21.46 -3.43	159 6.88 -5.37	19 0.82 -1.37	3 0.13 -0.37	0	12 0.52 -2.06
Dif. Mun.87 a Mun.91:		-6.00				0.83	6.94	-2.29	-2.31		-2.83		-2.06

Distrito: MACARENA-NORTE

BARRIO VALDEZORRAS

	CENSO	VOTOS	NULOS	BLANCOS	VALIDOS	PSOE	P.A.	P.P.	I.U.	VERDES	CDS	RM	OTROS
MUNICIPALES 87	2368	1289 54.43	4 0.17	5 0.21	1280 54.05	847 66.17	104 8.12	64 5.00	142 11.09	0	16 1.25	0	107 8.36
P. EUROPEO 87	2368	1288 54.39 -0.04	11 0.46	2 0.08	1275 53.84	877 68.78 2.61	46 3.61 -4.52	74 5.80 0.80	121 9.49 -1.60	0	23 1.80 0.55	2 0.16 -1.34	132 10.35 1.99
P. EUROPEO 89	2467	1265 51.28 -3.12	13 0.53	8 0.32	1244 50.43	945 75.96 7.18	63 5.06 1.46	48 3.86 -1.95	76 6.11 -3.38	0	8 0.64 -1.16	14 1.13 0.97	90 7.23 -3.12
LEGISLATIVA 89	2490	1661 66.71 15.43	13 0.52	2 0.08	1646 66.10	926 56.26 -19.71	60 3.65 -1.42	62 3.77 -0.09	154 9.36 3.25	0	26 1.58 0.94	6 0.36 -0.76	418 25.39 18.16
AUTONOMICAS 90	2537	1146 45.17 -21.54	1 0.04	7 0.28	1138 44.86	843 74.08 17.82	62 5.45 1.80	68 5.98 2.21	117 10.28 0.93	0	4 0.35 -1.23	0	44 3.87 -21.53
MUNICIPALES 91	2914	1289 44.23 -0.94	9 0.31	4 0.14	1280 43.93	954 74.53 0.45	103 8.05 2.60	93 7.27 1.29	98 7.66 -2.62	14 1.09 0.27	4 0.31 -0.04	0	10 0.78 -3.09
Dif. Mun.87 a Mun.91:		-10.20				8.36	-0.08	2.27	-3.44		-0.94		-7.58

Distrito: MACARENA-NORTE

BARRIO POLIGONO NORTE

	CENSO	VOTOS	NULOS	BLANCOS	VALIDOS	PSOE	P.A.	P.P.	I.U.	VERDES	CDS	RM	OTROS
MUNICIPALES 87	5751	2637 45.85	32 0.56	17 0.30	2588 45.00	1406 54.33	484 18.70	181 6.99	262 10.12	0	43 1.66	0	212 8.19
P. EUROPEO 87	5751	2649 46.06 0.21	32 0.56	30 0.52	2587 44.98	1522 58.83 4.50	252 9.74 -8.96	224 8.66 1.66	225 8.70 -1.43	0	64 2.47 0.81	8 0.31 -0.06	292 11.29 3.10
P. EUROPEO 89	6004	1958 32.61 -13.45	30 0.50	25 0.42	1903 31.70	1046 54.97 -3.87	240 12.61 2.87	117 6.15 -2.51	182 9.56 0.87	0	23 1.21 -1.27	49 2.57 2.27	246 12.93 1.64
LEGISLATIVA 89	5999	3133 52.23 19.61	24 0.40	24 0.40	3085 51.43	1875 60.78 5.81	289 9.37 -3.24	287 9.30 3.15	404 13.10 3.53	0	48 1.56 0.35	32 1.04 -1.54	182 5.90 -7.03
AUTONOMICAS 90	5343	1808 33.84 -18.39	13 0.24	11 0.21	1785 33.41	1008 56.47 -4.31	255 14.29 4.92	147 8.24 -1.07	274 15.35 2.25	0	3 0.17 -1.39	2 0.11 -0.93	95 5.32 -0.58
MUNICIPALES 91	5306	1952 36.79 2.95	12 0.23	18 0.34	1940 36.56	1054 54.33 -2.14	505 26.03 11.75	166 8.56 0.32	174 8.97 -6.38	10 0.52 -0.58	1 0.05 -0.12	0	12 0.62 -4.70
Dif. Mun.87 a Mun.91:		-9.06				0.00	7.33	1.56	-1.15		-1.61		-7.57

Distrito: MACARENA-NORTE

BARRIO LA CARRASCA

	CENSO	VOTOS	NULOS	BLANCOS	VALIDOS	PSOE	P.A.	P.P.	I.U.	VERDES	CDS	RM	OTROS
MUNICIPALES 87	2402	1424 59.28	8 0.33	14 0.58	1402 58.37	590 42.08	299 21.33	243 17.33	173 12.34	0	41 2.92	0	56 3.99
P. EUROPEO 87	2402	1426 59.37 0.08	12 0.50	19 0.79	1395 58.08	688 49.32 7.24	128 9.18 -12.15	269 19.28 1.95	163 11.68 -0.65	0	57 4.09 1.16	9 0.65 0.53	81 5.81 1.81
P. EUROPEO 89	2469	1095 44.35 -15.02	11 0.45	7 0.28	1077 43.62	456 42.34 -6.98	178 16.53 7.35	175 16.25 -3.03	118 10.96 -0.73	0	38 3.53 -0.56	48 4.46 3.81	64 5.94 0.14
LEGISLATIVA 89	2503	1592 63.60 19.25	34 1.36	9 0.36	1549 61.89	705 45.51 3.17	192 12.40 -4.13	292 18.85 2.60	235 15.17 4.21	0	50 3.23 -0.30	36 2.32 -2.13	75 4.84 -1.10
AUTONOMICAS 90	2548	1148 45.05 -18.55	6 0.24	17 0.67	1125 44.15	493 43.82 -1.69	220 19.56 7.16	212 18.84 -0.01	160 14.22 -0.95	0	4 0.36 -2.87	3 0.27 -2.06	33 2.93 -1.91
MUNICIPALES 91	2601	1387 53.33 8.27	10 0.38	10 0.38	1377 52.94	540 39.22 -4.61	401 29.12 9.57	260 18.88 0.04	134 9.73 -4.49	16 1.16 0.65	8 0.58 0.23	0	8 0.58 -2.35
Dif. Mun.87 a Mun.91:		-5.96				-2.87	7.79	1.55	-2.61		-2.34		-3.41

RESULTADOS ELECTORALES MUNICIPIO : SEVILLA

PAG. 41

Distrito: MACARENA-NORTE

BARRIO HERMANDADES 1ar F.

	CENSO	VOTOS	NULOS	BLANCOS	VALIDOS	PSOE	P.A.	P.P.	I.U.	VERDES	CDS	RM	OTROS
MUNICIPALES 87	1580	1057 66.90	26 1.65	8 0.51	1023 64.75	445 43.50	249 24.34	124 12.12	155 15.15	0	28 2.74	0	22 2.15
P. EUROPEO 87	1580	1053 66.65 -0.25	26 1.65	11 0.70	1016 64.30	563 55.41 11.91	101 9.94 -14.40	150 14.76 2.64	116 11.42 -3.73	0	39 3.84 1.10	4 0.39 0.13	43 4.23 2.08
P. EUROPEO 89	1634	864 52.88 -13.77	15 0.92	6 0.37	843 51.59	370 43.89 -11.52	153 18.15 8.21	93 11.03 -3.73	107 12.69 1.28	0	15 1.78 -2.06	41 4.86 4.47	64 7.59 3.36
LEGISLATIVA 89	1619	1171 72.33 19.45	28 1.73	10 0.62	1133 69.98	542 47.84 3.95	150 13.24 -4.91	168 14.83 3.80	196 17.30 4.61	0	31 2.74 0.96	16 1.41 -3.45	46 4.06 -3.53
AUTONOMICAS 90	1679	922 54.91 -17.41	9 0.54	7 0.42	1103 65.69	404 36.63 -11.21	181 16.41 3.17	121 10.97 -3.86	164 14.87 -2.43	0	7 0.63 -2.10	3 0.27 -1.14	26 2.36 -1.70
MUNICIPALES 91	1722	1022 59.35 4.44	3 0.17	5 0.29	1019 59.18	436 42.79 6.16	309 30.32 13.91	125 12.27 1.30	111 10.89 -3.98	19 1.86 0.70	5 0.49 -0.14	0	9 0.88 -1.47
Dif. Mun.87 a Mun.91:		-7.55				-0.71	5.98	0.15	-4.26		-2.25		-1.27

Distrito: MACARENA-NORTE

BARRIO HERMANDADES 2ar F.

	CENSO	VOTOS	NULOS	BLANCOS	VALIDOS	PSOE	P.A.	P.P.	I.U.	VERDES	CDS	RM	OTROS
MUNICIPALES 87	1680	1103 65.65	9 0.54	15 0.89	1079 64.23	458 42.45	229 21.22	138 12.79	160 14.83	0	29 2.69	0	65 6.02
P. EUROPEO 87	1680	1110 66.07 0.42	6 0.36	12 0.71	1092 65.00	515 47.16 4.71	118 10.81 -10.42	177 16.21 3.42	134 12.27 -2.56	0	41 3.75 1.07	3 0.27 0.00	104 9.52 3.50
P. EUROPEO 89	1689	912 54.00 -12.07	5 0.30	11 0.65	896 53.05	351 39.17 -7.99	157 17.52 6.72	102 11.38 -4.82	129 14.40 2.13	0	23 2.57 -1.19	30 3.35 3.07	104 11.61 2.08
LEGISLATIVA 89	1684	1179 70.01 16.02	8 0.48	6 0.36	1165 69.18	486 41.72 2.54	149 12.79 -4.73	155 13.30 1.92	236 20.26 5.86	0	43 3.69 1.12	21 1.80 -1.55	96 8.24 -3.37
AUTONOMICAS 90	1702	960 56.40 -13.61	4 0.24	5 0.29	951 55.88	393 41.32 -0.39	187 19.66 6.87	127 13.35 0.05	180 18.93 -1.33	0	4 0.42 -3.27	4 0.42 -1.38	56 5.89 -2.35
MUNICIPALES 91	1737	997 57.40 0.99	7 0.40	8 0.46	990 56.99	404 40.81 -0.52	327 33.03 13.37	109 11.01 -2.34	119 12.02 -6.91	11 1.11 -0.75	5 0.51 0.08	0	7 0.71 -5.18
Dif. Mun.87 a Mun.91:		-8.26				-1.64	11.81	-1.78	-2.81		-2.18		-5.32

Distrito: MACARENA-NORTE

BARRIO HERMANDADES 3ar F.

	CENSO	VOTOS	NULOS	BLANCOS	VALIDOS	PSOE	P.A.	P.P.	I.U.	VERDES	CDS	RM	OTROS
MUNICIPALES 87	1058	689 65.12	2 0.19	3 0.28	684 64.65	315 46.05	175 25.58	89 13.01	70 10.23	0	10 1.46	0	25 3.65
P. EUROPEO 87	1058	688 65.03 -0.09	4 0.38	3 0.28	681 64.37	365 53.60 7.55	68 9.99 -15.60	110 16.15 3.14	62 9.10 -1.13	0	26 3.82 2.36	3 0.44 0.02	47 6.90 3.25
P. EUROPEO 89	1119	572 51.12 -13.91	6 0.54	4 0.36	562 50.22	255 45.37 -8.22	111 19.75 9.77	71 12.63 -3.52	56 9.96 0.86	0	13 2.31 -1.50	19 3.38 2.94	37 6.58 -0.32
LEGISLATIVA 89	1117	803 71.89 20.77	12 1.07	6 0.54	785 70.28	380 48.41 3.03	120 15.29 -4.46	125 15.92 3.29	122 15.54 5.58	0	16 2.04 -0.27	7 0.89 -2.49	22 2.80 -3.78
AUTONOMICAS 90	1146	609 53.14 -18.75	1 0.09	3 0.26	605 52.79	272 44.96 -3.45	136 22.48 7.19	90 14.88 -1.05	86 14.21 -1.33	0	0 0.00 -2.04	0	21 3.47 0.67
MUNICIPALES 91	1158	702 60.62 7.48	0 0.00	7 0.60	702 60.62	291 41.45 -3.51	214 30.48 8.00	110 15.67 0.79	68 9.69 -4.53	5 0.71 -0.40	1 0.14 0.14	0	6 0.85 -2.62
Dif. Mun.87 a Mun.91:		-4.50				-4.60	4.90	2.66	-0.55		-1.32		-2.80

RESULTADOS ELECTORALES MUNICIPIO : SEVILLA

PAG. 44

Distrito: MACARENA-NORTE

BARRIO EL ROCIO

	CENSO	VOTOS	NULOS	BLANCOS	VALIDOS	PSOE	P.A.	P.P.	I.U.	VERDES	CDS	RM	OTROS
MUNICIPALES 87	1659	963 58.05	14 0.84	5 0.30	944 56.90	431 45.66	251 26.59	113 11.97	96 10.17	0	17 1.80	0	36 3.81
P. EUROPEO 87	1659	965 58.17 0.12	14 0.84	5 0.30	946 57.02	523 55.29 9.63	126 13.32 -13.27	130 13.74 1.77	85 8.99 -1.18	0	27 2.85 1.05	5 0.53 -0.36	50 5.29 1.47
P. EUROPEO 89	1735	799 46.05 -12.12	9 0.52	7 0.40	783 45.13	408 52.11 -3.18	120 15.33 2.01	97 12.39 -1.35	83 10.60 1.62	0	16 2.04 -0.81	28 3.58 3.05	31 3.96 -1.33
LEGISLATIVA 89	1751	1136 64.88 18.83	29 1.66	4 0.23	1103 62.99	570 51.68 -0.43	148 13.42 -1.91	155 14.05 1.66	147 13.33 2.73	0	31 2.81 0.77	16 1.45 -2.13	52 4.71 0.76
AUTONOMICAS 90	1769	864 48.84 -16.04	4 0.23	6 0.34	854 48.28	415 48.59 -3.08	152 17.80 4.38	133 15.57 1.52	105 12.30 -1.03	0	3 0.35 -2.46	8 0.94 -0.51	38 4.45 -0.26
MUNICIPALES 91	1819	976 53.66 4.81	2 0.11	3 0.16	974 53.55	439 45.07 -3.52	292 29.98 12.18	150 15.40 -0.17	54 5.54 -6.75	17 1.75 1.03	2 0.21 -0.15	0	17 1.75 -2.70
Dif. Mun.87 a Mun.91:		-4.39				-0.58	3.39	3.43	-4.63		-1.60		-2.07

RESULTADOS ELECTORALES MUNICIPIO : SEVILLA

PAG. 45

Distrito: MACARENA-NORTE

BARRIO EL CEREZO

	CENSO	VOTOS	NULOS	BLANCOS	VALIDOS	PSOE	P.A.	P.P.	I.U.	VERDES	CDS	RM	OTROS
MUNICIPALES 87	2114	1130 53.45	11 0.52	3 0.14	1116 52.79	559 50.09	225 20.16	170 15.23	106 9.50	0	24 2.15	0	32 2.87
P. EUROPEO 87	2114	1128 53.36 -0.09	17 0.80	4 0.19	1107 52.37	601 54.29 4.20	105 9.49 -10.68	205 18.52 3.29	94 8.49 -1.01	0	58 5.24 3.09	8 0.72 -0.21	36 3.25 0.38
P. EUROPEO 89	2173	890 40.96 -12.40	26 1.20	3 0.14	861 39.62	443 51.45 -2.84	127 14.75 5.27	129 14.98 -3.54	88 10.22 1.73	0	20 2.32 -2.92	17 1.97 1.25	37 4.30 1.05
LEGISLATIVA 89	2175	1312 60.32 19.36	18 0.83	9 0.41	1285 59.08	719 55.95 4.50	136 10.58 -4.17	192 14.94 -0.04	155 12.06 1.84	0	28 2.18 -0.14	17 1.32 -0.65	55 4.28 -0.02
AUTONOMICAS 90	2201	995 45.21 -15.12	11 0.50	6 0.27	978 44.43	503 51.43 -4.52	171 17.48 6.90	157 16.05 1.11	115 11.76 -0.30	0	0 0.00 -2.18	3 0.31 -1.02	29 2.97 -1.31
MUNICIPALES 91	3136	1560 49.74 4.54	3 0.10	13 0.41	1557 49.65	846 54.34 2.90	332 21.32 3.84	247 15.86 -0.19	86 5.52 -6.24	17 1.09 -0.65	2 0.13 0.13	0	14 0.90 -2.07
Dif. Mun.87 a Mun.91:		-3.71				4.25	1.16	0.63	-3.97		-2.02		-1.97

RESULTADOS ELECTORALES MUNICIPIO : SEVILLA

PAG. 46

Distrito: MACARENA-NORTE

BARRIO EL CARMEN

	CENSO	VOTOS	NULOS	BLANCOS	VALIDOS	PSOE	P.A.	P.P.	I.U.	VERDES	CDS	RM	OTROS
MUNICIPALES 87	3266	1946 59.58	27 0.83	10 0.31	1909 58.45	912 47.77	420 22.00	331 17.34	149 7.81	0	32 1.68	0	65 3.40
P. EUROPEO 87	3266	1945 59.55 -0.03	36 1.10	8 0.24	1901 58.21	1013 53.29 5.51	194 10.21 -11.80	367 19.31 1.97	128 6.73 -1.07	0	77 4.05 2.37	23 1.21 0.90	99 5.21 1.80
P. EUROPEO 89	3285	1599 48.68 -10.88	29 0.88	17 0.52	1553 47.28	800 51.51 -1.77	222 14.29 4.09	267 17.19 -2.11	108 6.95 0.22	0	10 0.64 -3.41	51 3.28 2.07	95 6.12 0.91
LEGISLATIVA 89	3329	2160 64.88 16.21	47 1.41	12 0.36	2101 63.11	1052 50.07 -1.44	261 12.42 -1.87	400 19.04 1.85	239 11.38 4.42	0	47 2.24 1.59	37 1.76 -1.52	102 4.85 -1.26
AUTONOMICAS 90	3355	1648 49.12 -15.76	8 0.24	8 0.24	1632 48.64	821 50.31 0.23	233 14.28 1.85	334 20.47 1.43	176 10.78 -0.59	0	3 0.18 -2.05	8 0.49 -1.27	57 3.49 -1.36
MUNICIPALES 91	3322	1767 53.19 4.07	2 0.06	15 0.45	1765 53.13	813 46.06 -4.24	439 24.87 10.60	338 19.15 -1.32	124 7.03 -3.76	14 0.79 -0.30	7 0.40 0.21	0	15 0.85 -2.64
Dif. Mun.87 a Mun.91:		-6.39				-1.71	2.87	1.81	-0.78		-1.28		-2.56

RESULTADOS ELECTORALES MUNICIPIO : SEVILLA

PAG. 47

Distrito: MACARENA-NORTE

BARRIO LA BARZOLA

	CENSO	VOTOS	NULOS	BLANCOS	VALIDOS	PSOE	P.A.	P.P.	I.U.	VERDES	CDS	RM	OTROS
MUNICIPALES 87	2446	1456 59.53	38 1.55	9 0.37	1409 57.60	538 38.18	357 25.34	258 18.31	125 8.87	0	29 2.06	0	102 7.24
P. EUROPEO 87	2446	1451 59.32 -0.20	38 1.55	7 0.29	1406 57.48	671 47.72 9.54	171 12.16 -13.17	295 20.98 2.67	105 7.47 -1.40	0	49 3.49 1.43	12 0.85 0.36	103 7.33 0.09
P. EUROPEO 89	2450	1197 48.86 -10.46	13 0.53	14 0.57	1170 47.76	522 44.62 -3.11	205 17.52 5.36	204 17.44 -3.55	96 8.21 0.74	0	24 2.05 -1.43	60 5.13 4.27	59 5.04 -2.28
LEGISLATIVA 89	2448	1612 65.85 16.99	38 1.55	14 0.57	1560 63.73	751 48.14 3.53	245 15.71 -1.82	299 19.17 1.73	170 10.90 2.69	0	22 1.41 -0.64	26 1.67 -3.46	73 4.68 -0.36
AUTONOMICAS 90	2462	1202 48.82 -17.03	14 0.57	17 0.69	1171 47.56	552 47.14 -1.00	229 19.56 3.85	235 20.07 0.90	106 9.05 -1.85	0	3 0.26 -1.15	5 0.43 -1.24	41 3.50 -1.18
MUNICIPALES 91	4010	2009 50.10 1.28	0 0.00	18 0.45	2009 50.10	918 45.69 -1.44	539 26.83 7.27	338 16.82 -3.24	163 8.11 -0.94	19 0.95 0.15	4 0.20 -0.06	0	10 0.50 -3.00
Dif. Mun.87 a Mun.91:		-9.43				7.51	1.49	-1.49	-0.76		-1.86		-6.74

RESULTADOS ELECTORALES MUNICIPIO : SEVILLA

Distrito: MACARENA-NORTE

BARRIO PIO XII

	CENSO	VOTOS	NULOS	BLANCOS	VALIDOS	PSOE	P.A.	P.P.	I.U.	VERDES	CDS	RM	OTROS
MUNICIPALES 87	4019	2363 58.80	36 0.90	22 0.55	2305 57.35	845 36.66	654 28.37	471 20.43	222 9.63	0	28 1.21	0	85 3.69
P. EUROPEO 87	4019	2390 59.47 0.67	37 0.92	18 0.45	2335 58.10	1007 43.13 6.47	321 13.75 -14.63	580 24.84 4.41	175 7.49 -2.14	0	65 2.78 1.57	25 1.07 0.64	162 6.94 3.25
P. EUROPEO 89	3992	1787 44.76 -14.70	36 0.90	27 0.68	1724 43.19	762 44.20 1.07	308 17.87 4.12	361 20.94 -3.90	144 8.35 0.86	0	38 2.20 -0.58	43 2.49 1.42	68 3.94 -2.99
LEGISLATIVA 89	3984	2539 63.73 18.97	15 0.38	12 0.30	2512 63.05	1076 42.83 -1.37	384 15.29 -2.58	592 23.57 2.63	315 12.54 4.19	0	30 1.19 -1.01	44 1.75 -0.74	115 4.58 0.63
AUTONOMICAS 90	3992	1878 47.04 -16.69	13 0.33	8 0.20	1857 46.52	781 42.06 -0.78	373 20.09 4.80	427 22.99 -0.57	228 12.28 -0.26	0	9 0.48 -0.71	5 0.27 -1.48	34 1.83 -2.75
MUNICIPALES 91	3996	2019 50.53 3.48	4 0.10	13 0.33	2015 50.43	808 40.10 -1.96	584 28.98 8.90	440 21.84 -1.16	127 6.30 -5.98	20 0.99 0.05	6 0.30 -0.19	0	17 0.84 -0.99
Dif. Mun.87 a Mun.91:		-8.27				3.44	0.61	1.40	-3.33		-0.92		-2.84

RESULTADOS ELECTORALES MUNICIPIO : SEVILLA

PAG. 50

Distrito: MACARENA-NORTE

BARRIO RETIRO OBRERO

	CENSO	VOTOS	NULOS	BLANCOS	VALIDOS	PSOE	P.A.	P.P.	I.U.	VERDES	CDS	RM	OTROS
MUNICIPALES 87	1502	992 66.05	4 0.27	10 0.67	978 65.11	251 25.66	273 27.91	311 31.80	67 6.85	0	35 3.58	0	41 4.19
P. EUROPEO 87	1502	987 65.71 -0.33	3 0.20	6 0.40	978 65.11	342 34.97 9.30	112 11.45 -16.46	345 35.28 3.48	54 5.52 -1.33	0	60 6.13 2.56	16 1.64 0.98	49 5.01 0.82
P. EUROPEO 89	1532	832 54.31 -11.40	10 0.65	8 0.52	814 53.13	237 29.12 -5.85	138 16.95 5.50	229 28.13 -7.14	48 5.90 0.38	0	22 2.70 -3.43	81 9.95 8.31	59 7.25 2.24
LEGISLATIVA 89	1514	1112 73.45 19.14	12 0.79	6 0.40	1094 72.26	328 29.98 0.87	188 17.18 0.23	386 35.28 7.15	99 9.05 3.15	0	25 2.29 -0.42	23 2.10 -7.85	68 6.22 -1.03
AUTONOMICAS 90	1532	862 56.27 -17.18	0 0.00	11 0.72	851 55.55	261 30.67 0.69	205 24.09 6.90	263 30.90 -4.38	67 7.87 -1.18	0	2 0.24 -2.05	4 0.47 -1.63	49 5.76 -0.46
MUNICIPALES 91	1555	947 60.90 4.63	1 0.06	2 0.13	946 60.84	272 28.75 -1.92	302 31.92 7.83	303 32.03 1.12	47 4.97 -2.90	5 0.53 -0.28	5 0.53 0.29	0	10 1.06 -4.70
Dif. Mun.87 a Mun.91:		-5.14				3.09	4.01	0.23	-1.88		-3.05		-3.14

RESULTADOS ELECTORALES MUNICIPIO : SEVILLA

Distrito: MACARENA-NORTE

BARRIO MIRAFLORES-CRUZ R.

	CENSO	VOTOS	NULOS	BLANCOS	VALIDOS	PSOE	P.A.	P.P.	I.U.	VERDES	CDS	RM	OTROS
MUNICIPALES 87	2646	1615 61.04	13 0.49	12 0.45	1590 60.09	529 33.27	384 24.15	495 31.13	104 6.54	0	48 3.02	0	30 1.89
P. EUROPEO 87	2646	1613 60.96 -0.08	11 0.42	9 0.34	1593 60.20	621 38.98 5.71	150 9.42 -14.73	538 33.77 2.64	77 4.83 -1.71	0	104 6.53 3.51	32 2.01 1.54	71 4.46 2.57
P. EUROPEO 89	2667	1297 48.63 -12.33	8 0.30	21 0.79	1268 47.54	428 33.75 -5.23	198 15.62 6.20	354 27.92 -5.85	93 7.33 2.50	0	35 2.76 -3.77	92 7.26 5.25	68 5.36 0.91
LEGISLATIVA 89	2653	1808 68.15 19.52	20 0.75	11 0.41	1777 66.98	666 37.48 3.72	253 14.24 -1.38	570 32.08 4.16	170 9.57 2.23	0	43 2.42 -0.34	32 1.80 -5.45	75 4.22 -1.14
AUTONOMICAS 90	2673	1358 50.80 -17.34	23 0.86	9 0.34	1326 49.61	461 34.77 -2.71	293 22.10 7.86	407 30.69 -1.38	126 9.50 -0.06	0	3 0.23 -2.19	5 0.38 -1.42	31 2.34 -1.88
MUNICIPALES 91	2677	1524 56.93 6.13	6 0.22	12 0.45	1518 56.71	501 33.00 -1.76	471 31.03 8.93	416 27.40 -3.29	84 5.53 -3.97	16 1.05 0.53	4 0.26 0.04	0	14 0.92 -1.42
Dif. Mun.87 a Mun.91:		-4.11				-0.27	6.88	-3.73	-1.01		-2.76		-0.96

RESULTADOS ELECTORALES MUNICIPIO : SEVILLA

PAG. 52

Distrito: MACARENA-NORTE

BARRIO CAPUCHINOS

	CENSO	VOTOS	NULOS	BLANCOS	VALIDOS	PSOE	P.A.	P.P.	I.U.	VERDES	CDS	RM	OTROS
MUNICIPALES 87	973	637 65.47	5 0.51	12 1.23	620 63.72	112 18.06	156 25.16	301 48.55	27 4.35	0	13 2.10	0	11 1.77
P. EUROPEO 87	973	637 65.47 0.00	9 0.92	7 0.72	621 63.82	136 21.90 3.84	65 10.47 -14.69	330 53.14 4.59	27 4.35 -0.01	0	34 5.48 3.38	13 2.09 1.72	16 2.58 0.80
P. EUROPEO 89	992	559 56.35 -9.12	1 0.10	5 0.50	553 55.75	111 20.07 -1.83	100 18.08 7.62	237 42.86 -10.28	17 3.07 -1.27	0	25 4.52 -0.95	38 6.87 4.78	25 4.52 1.94
LEGISLATIVA 89	995	721 72.46 16.11	10 1.01	8 0.80	703 70.65	154 21.91 1.83	102 14.51 -3.57	362 51.49 8.64	37 5.26 2.19	0	18 2.56 -1.96	8 1.14 -5.73	30 4.27 -0.25
AUTONOMICAS 90	1006	613 60.93 -11.53	2 0.20	3 0.30	608 60.44	117 19.24 -2.66	153 25.16 10.66	279 45.89 -5.61	41 6.74 1.48	0	0 0.00 -2.56	0	18 2.96 -1.31
MUNICIPALES 91	1037	674 65.00 4.06	3 0.29	6 0.58	671 64.71	133 19.82 0.58	223 33.23 8.07	283 42.18 -3.71	19 2.83 -3.91	4 0.60 -0.46	0 0.00 0.00	0	3 0.45 -2.51
Dif. Mun.87 a Mun.91:		-0.47				1.76	8.07	-6.37	-1.52		-2.10		-1.33

RESULTADOS ELECTORALES MUNICIPIO : SEVILLA

PAG. 53

Distrito: MACARENA-NORTE

BARRIO LOS NARANJOS

	CENSO	VOTOS	NULOS	BLANCOS	VALIDOS	PSOE	P.A.	P.P.	I.U.	VERDES	CDS	RM	OTROS
MUNICIPALES 87	3775	2536 67.18	16 0.42	23 0.61	2497 66.15	597 23.91	670 26.83	869 34.80	177 7.09	0	91 3.64	0	93 3.72
P. EUROPEO 87	3775	2535 67.15 -0.03	20 0.53	13 0.34	2502 66.28	775 30.98 7.07	263 10.51 -16.32	978 39.09 4.29	135 5.40 -1.69	0	191 7.63 3.99	51 2.04 0.90	109 4.36 0.63
P. EUROPEO 89	3936	2085 52.97 -14.18	12 0.30	14 0.36	2059 52.31	547 26.57 -4.41	429 20.84 10.32	632 30.69 -8.39	137 6.65 1.26	0	59 2.87 -4.77	145 7.04 5.00	110 5.34 0.99
LEGISLATIVA 89	3958	2772 70.04 17.06	51 1.29	14 0.35	2707 68.39	773 28.56 1.99	367 13.56 -7.28	1027 37.94 7.24	327 12.08 5.43	0	92 3.40 0.53	41 1.51 -5.53	121 4.47 -0.87
AUTONOMICAS 90	4009	2184 54.48 -15.56	23 0.57	15 0.37	2145 53.50	570 26.57 -1.98	518 24.15 10.59	782 36.46 -1.48	211 9.84 -2.24	0	4 0.19 -3.21	7 0.33 -1.19	54 2.52 -1.95
MUNICIPALES 91	4104	2489 60.65 6.17	3 0.07	26 0.63	2486 60.58	626 25.18 -1.39	863 34.71 10.57	799 32.14 -4.32	133 5.35 -4.49	28 1.13 0.53	2 0.08 -0.11	0	9 0.36 -2.16
Dif. Mun.87 a Mun.91:		-6.53				1.27	7.88	-2.66	-1.74		-3.56		-3.36

RESULTADOS ELECTORALES MUNICIPIO : SEVILLA

PAG. 54

Distrito: MACARENA-NORTE

BARRIO SAN JERONIMO

	CENSO	VOTOS	NULOS	BLANCOS	VALIDOS	PSOE	P.A.	P.P.	I.U.	VERDES	CDS	RM	OTROS
MUNICIPALES 87	7957	4916 61.78	39 0.49	21 0.26	4856 61.03	2580 53.13	550 11.33	329 6.78	922 18.99	0	79 1.63	0	396 8.15
P. EUROPEO 87	7957	4869 61.19 -0.59	56 0.70	15 0.19	4798 60.30	2734 56.98 3.85	313 6.52 -4.80	364 7.59 0.81	792 16.51 -2.48	0	120 2.50 0.87	11 0.23 -0.10	464 9.67 1.52
P. EUROPEO 89	8099	4100 50.62 -10.57	29 0.36	21 0.26	4050 50.01	2218 54.77 -2.22	371 9.16 2.64	182 4.49 -3.09	686 16.94 0.43	0	61 1.51 -0.99	60 1.48 1.25	472 11.65 1.98
LEGISLATIVA 89	8073	5379 66.63 16.01	62 0.77	23 0.28	5294 65.58	3100 58.56 3.79	319 6.03 -3.13	339 6.40 1.91	1072 20.25 3.31	0	73 1.38 -0.13	45 0.85 -0.63	391 7.39 -4.27
AUTONOMICAS 90	8149	4130 50.68 -15.95	29 0.36	23 0.28	4079 50.06	2300 56.39 -2.17	323 7.92 1.89	280 6.86 0.46	891 21.84 1.59	0	13 0.32 -1.06	9 0.22 -0.63	262 6.42 -0.96
MUNICIPALES 91	6509	3247 49.88 -0.80	14 0.22	20 0.31	3233 49.67	1968 60.87 4.49	453 14.01 6.09	182 5.63 -1.23	540 16.70 -5.14	32 0.99 -0.14	10 0.31 -0.01	0	28 0.87 -5.56
Dif. Mun.87 a Mun.91:		-11.90				7.74	2.69	-1.15	-2.28		-1.32		-7.29

RESULTADOS ELECTORALES MUNICIPIO : SEVILLA

PAG. 55

Distrito: MACARENA-NORTE

BARRIO LA BACHILLERA

	CENSO	VOTOS	NULOS	BLANCOS	VALIDOS	PSOE	P.A.	P.P.	I.U.	VERDES	CDS	RM	OTROS
MUNICIPALES 87	1065	544 51.08	2 0.19	2 0.19	540 50.70	290 53.70	47 8.70	24 4.44	46 8.52	0	6 1.11	0	127 23.52
P. EUROPEO 87	1065	575 53.99 2.91	3 0.28	2 0.19	570 53.52	312 54.74 1.03	30 5.26 -3.44	18 3.16 -1.29	59 10.35 1.83	0	7 1.23 0.12	1 0.18 -0.05	143 25.09 1.57
P. EUROPEO 89	1075	515 47.91 -6.08	0 0.00	3 0.28	512 47.63	265 51.76 -2.98	44 8.59 3.33	12 2.34 -0.81	49 9.57 -0.78	0	3 0.59 -0.64	16 3.12 2.95	123 24.02 -1.06
LEGISLATIVA 89	1082	649 59.98 12.07	0 0.00	4 0.37	645 59.61	412 63.88 12.12	35 5.43 -3.17	25 3.88 1.53	88 13.64 4.07	0	5 0.78 0.19	9 1.40 -1.73	80 12.40 -11.62
AUTONOMICAS 90	1092	465 42.58 -17.40	0 0.00	2 0.18	463 42.40	271 58.53 -5.34	29 6.26 0.84	21 4.54 0.66	101 21.81 8.17	0	1 0.22 -0.56	0	40 8.64 -3.76
MUNICIPALES 91	1088	517 47.52 4.94	0 0.00	1 0.09	517 47.52	310 59.96 1.43	66 12.77 6.50	27 5.22 0.69	105 20.31 -1.50	3 0.58 -0.41	1 0.19 -0.02	0	4 0.77 -7.87
Dif. Mun.87 a Mun.91:		-3.56				6.26	4.06	0.78	11.79		-0.92		-22.74

RESULTADOS ELECTORALES MUNICIPIO : SEVILLA

PAG. 56

Distrito: MACARENA-NORTE

BARRIO LA PAZ

	CENSO	VOTOS	NULOS	BLANCOS	VALIDOS	PSOE	P.A.	P.P.	I.U.	VERDES	CDS	RM	OTROS
MUNICIPALES 87	3752	2184 58.21	25 0.67	15 0.40	2144 57.14	785 36.61	558 26.03	355 16.56	258 12.03	0	96 4.48	0	92 4.29
P. EUROPEO 87	3752	2230 59.43 1.23	26 0.69	9 0.24	2195 58.50	963 43.87 7.26	260 11.85 -14.18	489 22.28 5.72	218 9.93 -2.10	0	147 6.70 2.22	32 1.46 0.06	86 3.92 -0.37
P. EUROPEO 89	3917	1772 45.24 -14.20	25 0.64	25 0.64	1722 43.96	610 35.42 -8.45	330 19.16 7.32	283 16.43 -5.84	236 13.70 3.77	0	58 3.37 -3.33	102 5.92 4.47	103 5.98 2.06
LEGISLATIVA 89	3927	2662 67.79 22.55	8 0.20	22 0.56	2632 67.02	1022 38.83 3.41	421 16.00 -3.17	537 20.40 3.97	450 17.10 3.39	0	94 3.57 0.20	39 1.48 -4.44	108 4.10 -1.88
AUTONOMICAS 90	4006	1934 48.28 -19.51	16 0.40	13 0.32	1907 47.60	696 36.50 -2.33	438 22.97 6.97	379 19.87 -0.53	323 16.94 -0.16	0	6 0.31 -3.26	12 0.63 -0.85	51 2.67 -1.43
MUNICIPALES 91	4141	2329 56.24 7.96	3 0.07	30 0.72	2326 56.17	841 36.16 -0.34	773 33.23 10.27	431 18.53 -1.34	204 8.77 -8.17	24 1.03 0.45	11 0.47 0.16	0	12 0.52 -2.16
Dif. Mun.87 a Mun.91:		-1.97				-0.46	7.21	1.97	-3.26		-4.00		-3.78

RESULTADOS ELECTORALES MUNICIPIO : SEVILLA

PAG. 57

Distrito: MACARENA-NORTE

BARRIO LAS AVENIDAS

	CENSO	VOTOS	NULOS	BLANCOS	VALIDOS	PSOE	P.A.	P.P.	I.U.	VERDES	CDS	RM	OTROS
MUNICIPALES 87	2891	1790 61.92	33 1.14	28 0.97	1729 59.81	646 37.36	383 22.15	257 14.86	232 13.42	0	53 3.07	0	158 9.14
P. EUROPEO 87	2891	1789 61.88 -0.03	33 1.14	24 0.83	1732 59.91	788 45.50 8.13	179 10.33 -11.82	311 17.96 3.09	187 10.80 -2.62	0	85 4.91 1.84	17 0.98 0.35	165 9.53 0.39
P. EUROPEO 89	3005	1477 49.15 -12.73	11 0.37	12 0.40	1454 48.39	580 39.89 -5.61	239 16.44 6.10	222 15.27 -2.69	211 14.51 3.71	0	45 3.09 -1.81	43 2.96 1.98	114 7.84 -1.69
LEGISLATIVA 89	2991	2092 69.94 20.79	21 0.70	7 0.23	2064 69.01	913 44.23 4.34	266 12.89 -3.55	320 15.50 0.24	384 18.60 4.09	0	66 3.20 0.10	36 1.74 -1.21	115 5.57 -2.27
AUTONOMICAS 90	3047	1580 51.85 -18.09	9 0.30	16 0.53	1555 51.03	698 44.89 0.65	260 16.72 3.83	279 17.94 2.44	240 15.43 -3.17	0	6 0.39 -2.81	2 0.13 -1.62	70 4.50 -1.07
MUNICIPALES 91	2159	1220 56.51 4.65	4 0.19	5 0.23	1216 56.32	469 38.57 -6.32	376 30.92 14.20	197 16.20 -1.74	133 10.94 -4.50	16 1.32 0.28	10 0.82 0.44	0	10 0.82 -3.68
Dif. Mun.87 a Mun.91:		-5.41				1.21	8.77	1.34	-2.48		-2.24		-8.32

RESULTADOS ELECTORALES MUNICIPIO : SEVILLA

PAG. 58

Distrito: MACARENA-NORTE

BARRIO LA PALMILLA

	CENSO	VOTOS	NULOS	BLANCOS	VALIDOS	PSOE	P.A.	P.P.	I.U.	VERDES	CDS	RM	OTROS
MUNICIPALES 87	1643	994 60.50	31 1.89	13 0.79	950 57.82	400 42.11	226 23.79	188 19.79	84 8.84	0	18 1.89	0	34 3.58
P. EUROPEO 87	1643	996 60.62 0.12	24 1.46	10 0.61	962 58.55	480 49.90 7.79	94 9.77 -14.02	221 22.97 3.18	76 7.90 -0.94	0	39 4.05 2.16	14 1.46 1.33	38 3.95 0.37
P. EUROPEO 89	1641	794 48.39 -12.24	21 1.28	8 0.49	765 46.62	326 42.61 -7.28	117 15.29 5.52	162 21.18 -1.80	84 10.98 3.08	0	16 2.09 -1.96	24 3.14 1.68	36 4.71 0.76
LEGISLATIVA 89	1628	1064 65.36 16.97	12 0.74	8 0.49	1044 64.13	463 44.35 1.73	157 15.04 -0.26	233 22.32 1.14	105 10.06 -0.92	0	24 2.30 0.21	20 1.92 -1.22	62 5.94 1.23
AUTONOMICAS 90	1634	828 50.67 -14.68	15 0.92	9 0.55	804 49.20	365 45.40 1.05	166 20.65 5.61	166 20.65 -1.67	83 10.32 0.27	0	2 0.25 -2.05	5 0.62 -1.29	17 2.11 -3.82
MUNICIPALES 91	1640	922 56.22 5.55	14 0.85	9 0.55	908 55.37	356 39.21 -6.19	265 29.19 8.54	205 22.58 1.93	54 5.95 -4.38	12 1.32 0.01	3 0.33 0.08	0	4 0.44 -1.67
Dif. Mun.87 a Mun.91:		-4.28				-2.90	5.40	2.79	-2.89		-1.56		-3.14

RESULTADOS ELECTORALES MUNICIPIO : SEVILLA

PAG. 59

Distrito: MACARENA-NORTE

BARRIO LA ESPERANZA

	CENSO	VOTOS	NULOS	BLANCOS	VALIDOS	PSOE	P.A.	P.P.	I.U.	VERDES	CDS	RM	OTROS
MUNICIPALES 87	831	490 58.97	1 0.12	5 0.60	484 58.24	241 49.79	98 20.25	56 11.57	58 11.98	0	14 2.89	0	17 3.51
P. EUROPEO 87	831	490 58.97 0.00	0 0.00	3 0.36	487 58.60	284 58.32 8.52	40 8.21 -12.03	71 14.58 3.01	42 8.62 -3.36	0	25 5.13 2.24	0	25 5.13 1.62
P. EUROPEO 89	834	410 49.16 -9.80	5 0.60	4 0.48	401 48.08	207 51.62 -6.70	43 10.72 2.51	44 10.97 -3.61	49 12.22 3.60	0	12 2.99 -2.14	16 3.99 3.37	30 7.48 2.35
LEGISLATIVA 89	828	534 64.49 15.33	0 0.00	6 0.72	528 63.77	287 54.36 2.74	52 9.85 -0.87	77 14.58 3.61	81 15.34 3.12	0	11 2.08 -0.91	5 0.95 -3.04	20 3.79 -3.69
AUTONOMICAS 90	829	440 53.08 -11.42	5 0.60	2 0.24	433 52.23	221 51.04 -3.32	60 13.86 4.01	59 13.63 -0.96	67 15.47 0.13	0	2 0.46 -1.62	2 0.46 -0.49	22 5.08 1.29
MUNICIPALES 91	820	426 51.95 -1.12	0 0.00	2 0.24	426 51.95	221 51.88 0.84	90 21.13 7.27	62 14.55 0.93	42 9.86 -5.61	8 1.88 0.56	0 0.00 -0.46	0	1 0.23 -4.85
Dif. Mun.87 a Mun.91:		-7.01				2.08	0.88	2.98	-2.12		-2.89		-3.28

RESULTADOS ELECTORALES MUNICIPIO : SEVILLA

PAG. 60

Distrito: MACARENA-NORTE

BARRIO RESOLANA

	CENSO	VOTOS	NULOS	BLANCOS	VALIDOS	PSOE	P.A.	P.P.	I.U.	VERDES	CDS	RM	OTROS
MUNICIPALES 87	1527	953 62.41	12 0.79	2 0.13	939 61.49	325 34.61	259 27.58	225 23.96	72 7.67	0	21 2.24	0	37 3.94
P. EUROPEO 87	1527	947 62.02 -0.39	4 0.26	3 0.20	940 61.56	378 40.21 5.60	119 12.66 -14.92	276 29.36 5.40	56 5.96 -1.71	0	34 3.62 1.38	10 1.06 0.60	67 7.13 3.19
P. EUROPEO 89	1533	741 48.34 -13.68	3 0.20	1 0.07	737 48.08	286 38.81 -1.41	134 18.18 5.52	146 19.81 -9.55	53 7.19 1.23	0	16 2.17 -1.45	46 6.24 5.18	56 7.60 0.47
LEGISLATIVA 89	1513	1012 66.89 18.55	19 1.26	6 0.40	987 65.23	375 37.99 -0.81	145 14.69 -3.49	268 27.15 7.34	134 13.58 6.39	0	27 2.74 0.56	11 1.11 -5.13	38 3.85 -3.75
AUTONOMICAS 90	1534	816 53.19 -13.69	12 0.78	1 0.07	803 52.35	264 32.88 -5.12	201 25.03 10.34	199 24.78 -2.37	94 11.71 -1.87	0	1 0.12 -2.61	4 0.50 -0.62	40 4.98 1.13
MUNICIPALES 91	3623	1793 49.49 -3.70	12 0.33	9 0.25	1781 49.16	777 43.63 10.75	531 29.81 4.78	291 16.34 -8.44	126 7.07 -4.63	18 1.01 -0.87	14 0.79 0.66	0	15 0.84 -4.14
Dif. Mun.87 a Mun.91:		-12.92				9.02	2.23	-7.62	-0.59		-1.45		-3.10

RESULTADOS ELECTORALES MUNICIPIO : SEVILLA

PAG. 61

Distrito: NERVION-SAN PABLO

BARRIO SANTA CLARA

	CENSO	VOTOS	NULOS	BLANCOS	VALIDOS	PSOE	P.A.	P.P.	I.U.	VERDES	CDS	RM	OTROS
MUNICIPALES 87	2321	1647 70.96	3 0.13	22 0.95	1622 69.88	213 13.13	364 22.44	725 44.70	64 3.95	0	82 5.06	0	174 10.73
P. EUROPEO 87	2321	1651 71.13 0.17	1 0.04	5 0.22	1645 70.87	265 16.11 2.98	161 9.79 -12.65	835 50.76 6.06	67 4.07 0.13	0	189 11.49 6.43	38 2.31 1.81	90 5.47 -5.26
P. EUROPEO 89	2481	1456 58.69 -12.45	2 0.08	22 0.89	1432 57.72	209 14.59 -1.51	246 17.18 7.39	563 39.32 -11.44	56 3.91 -0.16	0	57 3.98 -7.51	198 13.83 11.52	103 7.19 1.72
LEGISLATIVA 89	2530	1909 75.45 16.77	6 0.24	17 0.67	1886 74.55	326 17.29 2.69	343 18.19 1.01	937 49.68 10.37	117 6.20 2.29	0	74 3.92 -0.06	37 1.96 -11.86	89 4.72 -2.47
AUTONOMICAS 90	2634	1513 57.44 -18.01	8 0.30	14 0.53	1491 56.61	240 16.10 -1.19	438 29.38 11.19	689 46.21 -3.47	79 5.30 -0.91	0	8 0.54 -3.39	1 0.07 -1.89	36 2.41 -2.30
MUNICIPALES 91	2738	1828 66.76 9.32	5 0.18	16 0.58	1823 66.58	263 14.43 -1.67	718 39.39 10.01	729 39.99 -6.22	62 3.40 -1.90	17 0.93 -0.08	10 0.55 0.01	0	8 0.44 -1.98
Dif. Mun.87 a Mun.91:		-4.20				1.29	16.94	-4.71	-0.54		-4.51		-10.29

RESULTADOS ELECTORALES MUNICIPIO : SEVILLA

PAG. 62

Distrito: NERVION-SAN PABLO

BARRIO P.S. PABLO B.A. y B.B.

	CENSO	VOTOS	NULOS	BLANCOS	VALIDOS	PSOE	P.A.	P.P.	I.U.	VERDES	CDS	RM	OTROS
MUNICIPALES 87	9833	5959 60.60	96 0.98	55 0.56	5808 59.07	3174 54.65	924 15.91	844 14.53	629 10.83	0	74 1.27	0	163 2.81
P. EUROPEO 87	9833	5948 60.49 -0.11	107 1.09	45 0.46	5796 58.94	3171 54.71 0.06	432 7.45 -8.46	985 16.99 2.46	554 9.56 -1.27	0	142 2.45 1.18	28 0.48 0.42	484 8.35 5.54
P. EUROPEO 89	9948	4851 48.76 -11.73	74 0.74	33 0.33	4744 47.69	2727 57.48 2.77	505 10.65 3.19	564 11.89 -5.11	483 10.18 0.62	0	41 0.86 -1.59	166 3.50 3.02	258 5.44 -2.91
LEGISLATIVA 89	9933	6466 65.10 16.33	90 0.91	46 0.46	6330 63.73	3670 57.98 0.49	554 8.75 -1.89	938 14.82 2.93	713 11.26 1.08	0	58 0.92 0.05	66 1.04 -2.46	397 6.27 0.83
AUTONOMICAS 90	10019	4889 48.80 -16.30	25 0.25	32 0.32	4837 48.28	2728 56.40 -1.58	595 12.30 3.55	757 15.65 0.83	595 12.30 1.04	0	10 0.21 -0.71	8 0.17 -0.88	139 2.87 -3.40
MUNICIPALES 91	9974	5202 52.16 3.36	35 0.35	34 0.34	5167 51.80	2847 55.10 -1.30	1034 20.01 7.71	768 14.86 -0.79	370 7.16 -5.14	55 1.06 0.13	12 0.23 0.03	0	47 0.91 -1.96
Dif. Mun.87 a Mun.91:		-8.45				0.45	4.10	0.33	-3.67		-1.04		-1.90

RESULTADOS ELECTORALES MUNICIPIO : SEVILLA

PAG. 63

Distrito: NERVION-SAN PABLO

BARRIO P.S. PABLO B.C.

	CENSO	VOTOS	NULOS	BLANCOS	VALIDOS	PSOE	P.A.	P.P.	I.U.	VERDES	CDS	RM	OTROS
MUNICIPALES 87	4876	2473 50.72	54 1.11	5 0.10	2414 49.51	1256 52.03	501 20.75	283 11.72	274 11.35	0	40 1.66	0	60 2.49
P. EUROPEO 87	4876	2453 50.31 -0.41	53 1.09	5 0.10	2395 49.12	1401 58.50 6.47	254 10.61 -10.15	364 15.20 3.48	221 9.23 -2.12	0	40 1.67 0.01	9 0.38 0.21	106 4.43 1.94
P. EUROPEO 89	5150	1934 37.55 -12.75	9 0.17	13 0.25	1912 37.13	1067 55.81 -2.69	273 14.28 3.67	188 9.83 -5.37	182 9.52 0.29	0	33 1.73 0.06	62 3.24 2.87	107 5.60 1.17
LEGISLATIVA 89	5153	2956 57.36 19.81	11 0.21	22 0.43	2923 56.72	1796 61.44 5.64	280 9.58 -4.70	357 12.21 2.38	329 11.26 1.74	0	44 1.51 -0.22	26 0.89 -2.35	117 4.00 -1.59
AUTONOMICAS 90	5271	1957 37.13 -20.24	10 0.19	14 0.27	1934 36.69	1139 58.89 -2.55	266 13.75 4.17	226 11.69 -0.53	230 11.89 0.64	0	4 0.21 -1.30	6 0.31 -0.58	62 3.21 -0.80
MUNICIPALES 91	5329	2485 46.63 9.50	8 0.15	16 0.30	2477 46.48	1380 55.71 -3.18	578 23.33 9.58	278 11.22 -0.46	179 7.23 -4.67	18 0.73 -0.34	3 0.12 -0.09	0	25 1.01 -2.20
Dif. Mun.87 a Mun.91:		-4.09				3.68	2.58	-0.50	-4.12		-1.54		-1.48

RESULTADOS ELECTORALES MUNICIPIO : SEVILLA

PAG. 64

Distrito: NERVION-SAN PABLO

BARRIO P.S. PABLO B.D. y B.E.

	CENSO	VOTOS	NULOS	BLANCOS	VALIDOS	PSOE	P.A.	P.P.	I.U.	VERDES	CDS	RM	OTROS
MUNICIPALES 87	9286	5675 61.11	108 1.16	45 0.48	5522 59.47	2891 52.35	1045 18.92	866 15.68	451 8.17	0	107 1.94	0	162 2.93
P. EUROPEO 87	9286	5673 61.09 -0.02	114 1.23	27 0.29	5532 59.57	3108 56.18 3.83	487 8.80 -10.12	1040 18.80 3.12	374 6.76 -1.41	0	175 3.16 1.23	67 1.21 0.90	281 5.08 2.15
P. EUROPEO 89	9486	4526 47.71 -13.38	79 0.83	43 0.45	4404 46.43	2234 50.73 -5.46	686 15.58 6.77	635 14.42 -4.38	321 7.29 0.53	0	68 1.54 -1.62	199 4.52 3.31	261 5.93 0.85
LEGISLATIVA 89	9495	6173 65.01 17.30	69 0.73	40 0.42	6064 63.87	3281 54.11 3.38	691 11.40 -4.18	1145 18.88 4.46	614 10.13 2.84	0	104 1.72 0.17	85 1.40 -3.12	229 3.78 -2.15
AUTONOMICAS 90	9595	4381 45.66 -19.35	36 0.38	31 0.32	4317 44.99	2200 50.96 -3.14	800 18.53 7.14	755 17.49 -1.39	402 9.31 -0.81	0	21 0.49 -1.23	16 0.37 -1.03	120 2.78 -1.00
MUNICIPALES 91	9528	4879 51.21 5.55	29 0.30	37 0.39	4850 50.90	2302 47.46 -3.50	1379 28.43 9.90	804 16.58 -0.91	253 5.22 -4.10	41 0.85 0.12	14 0.29 -0.20	0	20 0.41 -2.37
Dif. Mun.87 a Mun.91:		-9.91				-4.89	9.51	0.89	-2.95		-1.65		-2.52

Distrito: NERVION-SAN PABLO

BARRIO HUERTA S. TERESA

	CENSO	VOTOS	NULOS	BLANCOS	VALIDOS	PSOE	P.A.	P.P.	I.U.	VERDES	CDS	RM	OTROS
MUNICIPALES 87	4904	3128 63.78	17 0.35	34 0.69	3077 62.74	748 24.31	810 26.32	1153 37.47	181 5.88	0	123 4.00	0	62 2.01
P. EUROPEO 87	4904	3147 64.17 0.39	18 0.37	19 0.39	3110 63.42	911 29.29 4.98	304 9.77 -16.55	1321 42.48 5.00	172 5.53 -0.35	0	227 7.30 3.30	50 1.61 1.24	125 4.02 2.00
P. EUROPEO 89	5625	2767 49.19 -14.98	17 0.30	28 0.50	2722 48.39	732 26.89 -2.40	490 18.00 8.23	901 33.10 -9.38	156 5.73 0.20	0	73 2.68 -4.62	237 8.71 7.10	133 4.89 0.87
LEGISLATIVA 89	5686	3889 68.40 19.20	38 0.67	33 0.58	3818 67.15	1136 29.75 2.86	551 14.43 -3.57	1537 40.26 7.16	355 9.30 3.57	0	94 2.46 -0.22	64 1.68 -7.03	145 3.80 -1.09
AUTONOMICAS 90	5746	2911 50.66 -17.73	10 0.17	30 0.52	2871 49.97	813 28.32 -1.44	643 22.40 7.96	1084 37.76 -2.50	252 8.78 -0.52	0	7 0.24 -2.22	12 0.42 -1.26	60 2.09 -1.71
MUNICIPALES 91	5878	3438 58.49 7.83	6 0.10	24 0.41	3432 58.39	907 26.43 -1.89	1151 33.54 11.14	1140 33.22 -4.54	151 4.40 -4.38	30 0.87 0.03	6 0.17 -0.07	0	23 0.67 -1.42
Dif. Mun.87 a Mun.91:		-5.30				2.12	7.21	-4.25	-1.48		-3.82		-1.34

Distrito: NERVION-SAN PABLO

BARRIO LA CALZADA

	CENSO	VOTOS	NULOS	BLANCOS	VALIDOS	PSOE	P.A.	P.P.	I.U.	VERDES	CDS	PM	OTROS
MUNICIPALES 87	2551	1634 64.05	17 0.67	25 0.98	1592 62.41	297 18.66	401 25.19	672 42.21	117 7.35	0	67 4.21	0	38 2.39
P. EUROPEO 87	2551	1635 64.09 0.04	20 0.78	13 0.51	1602 62.80	393 24.53 5.88	133 8.30 -16.89	741 46.25 4.04	80 4.99 -2.36	0	111 6.93 2.72	34 2.12 1.70	110 6.87 4.48
P. EUROPEO 89	2652	1354 51.06 -13.04	4 0.15	19 0.72	1331 50.19	258 19.38 -5.15	241 18.11 9.80	524 39.37 -6.89	77 5.79 0.79	0	41 3.08 -3.85	125 9.39 7.27	65 4.88 -1.98
LEGISLATIVA 89	2659	1860 69.95 18.90	15 0.56	20 0.75	1825 68.63	398 21.81 2.42	323 17.70 -0.41	801 43.89 4.52	180 9.86 4.08	0	63 3.45 0.37	35 1.92 -7.47	60 3.29 -1.60
AUTONOMICAS 90	2688	1455 54.13 -15.82	1 0.04	14 0.52	1439 53.53	272 18.90 -2.91	349 24.25 6.55	649 45.10 1.21	122 8.48 -1.38	0	5 0.35 -3.10	7 0.49 -1.43	36 2.50 -0.79
MUNICIPALES 91	2774	1663 59.95 5.82	0 0.00	20 0.72	1663 59.95	302 18.16 -0.74	623 37.46 13.21	631 37.94 -7.16	60 3.61 -4.87	14 0.84 -0.03	7 0.42 0.07	0	6 0.36 -2.14
Dif. Mun.87 a Mun.91:		-4.10				-0.50	12.27	-4.27	-3.74		-3.79		-2.03

RESULTADOS ELECTORALES MUNICIPIO : SEVILLA

PAG. 67

Distrito: NERVION-SAN PABLO

BARRIO PUERTA CARMONA

	CENSO	VOTOS	NULOS	BLANCOS	VALIDOS	PSOE	P.A.	P.P.	I.U.	VERDES	CDS	RM	OTROS
MUNICIPALES 87	2150	1416 65.86	6 0.28	9 0.42	1401 65.16	365 26.05	363 25.91	512 36.55	90 6.42	0	40 2.86	0	31 2.21
P. EUROPEO 87	2150	1412 65.67 -0.19	3 0.14	13 0.60	1396 64.93	436 31.23 5.18	139 9.96 -15.95	591 42.34 5.79	73 5.23 -1.19	0	80 5.73 2.88	17 1.22 0.73	60 4.30 2.09
P. EUROPEO 89	4111	2096 50.99 -14.69	18 0.44	33 0.80	2045 49.74	529 25.87 -5.36	360 17.60 7.65	736 35.99 -6.35	130 6.36 1.13	0	37 1.81 -3.92	149 7.29 6.07	104 5.09 0.79
LEGISLATIVA 89	4120	2849 69.15 18.17	25 0.61	26 0.63	2798 67.91	743 26.55 0.69	474 16.94 -0.66	1141 40.78 4.79	250 8.93 2.58	0	67 2.39 0.59	43 1.54 -5.75	123 4.40 -0.69
AUTONOMICAS 90	4166	2322 55.74 -13.41	15 0.36	11 0.26	2295 55.09	562 24.49 -2.07	558 24.31 7.37	891 38.82 -1.96	201 8.76 -0.18	0	11 0.48 -1.92	5 0.22 -1.32	68 2.96 -1.43
MUNICIPALES 91	4308	2624 60.91 5.17	5 0.12	24 0.56	2619 60.79	605 23.10 -1.39	894 34.14 9.82	907 34.63 -4.19	138 5.27 -3.49	21 0.80 -0.04	4 0.15 -0.33	0	26 0.99 -1.97
Dif. Mun.87 a Mun.91:		-4.95				-2.95	8.23	-1.91	-1.15		-2.70		-1.22

Distrito: NERVION-SAN PABLO

BARRIO LA CORZA

	CENSO	VOTOS	NULOS	BLANCOS	VALIDOS	PSOE	P.A.	P.P.	I.U.	VERDES	CDS	RM	OTROS
MUNICIPALES 87	521	328 62.96	7 1.34	1 0.19	320 61.42	173 54.06	58 18.12	14 4.38	55 17.19	0	2 0.62	0	18 5.62
P. EUROPEO 87	521	328 62.96 0.00	2 0.38	5 0.96	321 61.61	187 58.26 4.19	51 15.89 -2.24	17 5.30 0.92	39 12.15 -5.04	0	2 0.62 0.00	0	25 7.79 2.16
P. EUROPEO 89	529	269 50.85 -12.11	1 0.19	4 0.76	264 49.91	149 56.44 -1.82	52 19.70 3.81	8 3.03 -2.27	39 14.77 2.62	0	1 0.38 -0.24	7 2.65 2.43	8 3.03 -4.76
LEGISLATIVA 89	537	360 67.04 16.19	1 0.19	1 0.19	358 66.67	218 60.89 4.45	60 16.76 -2.94	9 2.51 -0.52	55 15.36 0.59	0	2 0.56 0.18	3 0.84 -1.81	14 3.91 0.88
AUTONOMICAS 90	545	265 48.62 -18.42	1 0.18	2 0.37	262 48.07	143 54.58 -6.31	54 20.61 3.85	11 4.20 1.68	46 17.56 2.19	0	0 0.00 -0.56	0	8 3.05 -0.86
MUNICIPALES 91	555	295 53.15 4.53	1 0.18	3 0.54	294 52.97	141 47.96 -6.62	94 31.97 11.36	18 6.12 1.92	33 11.22 -6.33	2 0.68 -0.12	1 0.34 0.34	0	2 0.68 -2.37
Dif. Mun.87 a Mun.91:		-9.80				-6.10	13.85	1.75	-5.96		-0.28		-4.94

Distrito: NERVION-SAN PABLO

BARRIO LAS HUERTAS

	CENSO	VOTOS	NULOS	BLANCOS	VALIDOS	PSOE	P.A.	P.P.	I.U.	VERDES	CDS	RM	OTROS
MUNICIPALES 87	2330	1454 62.40	34 1.46	6 0.26	1414 60.69	806 57.00	244 17.26	113 7.99	181 12.80	0	23 1.63	0	47 3.32
P. EUROPEO 87	2330	1453 62.36 -0.04	17 0.73	7 0.30	1429 61.33	886 62.00 5.00	100 7.00 -10.26	110 7.70 -0.29	175 12.25 -0.55	0	41 2.87 1.24	15 1.05 0.21	102 7.14 3.81
P. EUROPEO 89	2412	1187 49.21 -13.15	8 0.33	4 0.17	1175 48.71	730 62.13 0.13	137 11.66 4.66	87 7.40 -0.29	104 8.85 -3.40	0	22 1.87 -1.00	24 2.04 0.99	71 6.04 -1.10
LEGISLATIVA 89	2428	1625 66.93 17.72	15 0.62	7 0.29	1603 66.02	1036 64.63 2.50	106 6.61 -5.05	167 10.42 3.01	215 13.41 4.56	0	19 1.19 -0.69	24 1.50 -0.55	60 3.74 -2.30
AUTONOMICAS 90	2473	1184 47.88 -19.05	6 0.24	8 0.32	1170 47.31	728 62.22 -2.41	108 9.23 2.62	121 10.34 -0.08	169 14.44 1.03	0	2 0.17 -1.01	5 0.43 -1.07	37 3.16 -0.58
MUNICIPALES 91	2489	1314 52.79 4.92	10 0.40	10 0.40	1304 52.39	771 59.13 -3.10	247 18.94 9.71	127 9.74 -0.60	128 9.82 -4.63	8 0.61 -0.07	4 0.31 0.14	0	9 0.69 -2.47
Dif. Mun.87 a Mun.91:		-9.61				2.12	1.69	1.75	-2.98		-1.32		-2.63

Distrito: NERVION-SAN PABLO

BARRIO EL ZODIACO

	CENSO	VOTOS	NULOS	BLANCOS	VALIDOS	PSOE	P.A.	P.P.	I.U.	VERDES	CDS	RM	OTROS
MUNICIPALES 87	1569	995 63.42	10 0.64	8 0.51	977 62.27	473 48.41	237 24.26	95 9.72	128 13.10	0	21 2.15	0	23 2.35
P. EUROPEO 87	1569	989 63.03 -0.38	12 0.76	5 0.32	972 61.95	549 56.48 8.07	100 10.29 -13.97	137 14.09 4.37	104 10.70 -2.40	0	33 3.40 1.25	7 0.72 0.29	42 4.32 1.97
P. EUROPEO 89	1625	732 45.05 -17.99	1 0.06	12 0.74	719 44.25	349 48.54 -7.94	151 21.00 10.71	59 8.21 -5.89	84 11.68 0.98	0	16 2.23 -1.17	19 2.64 1.92	41 5.70 1.38
LEGISLATIVA 89	1614	1098 68.03 22.98	3 0.19	6 0.37	1089 67.47	599 55.00 6.46	161 14.78 -6.22	106 9.73 1.53	176 16.16 4.48	0	12 1.10 -1.12	9 0.83 -1.82	35 3.21 -2.49
AUTONOMICAS 90	1640	779 47.50 -20.53	1 0.06	5 0.30	773 47.13	402 52.01 -3.00	144 18.63 3.84	85 11.00 1.26	118 15.27 -0.90	0	3 0.39 -0.71	0	21 2.72 -0.50
MUNICIPALES 91	1607	896 55.76 8.26	1 0.06	1 0.06	895 55.69	420 46.93 -5.08	273 30.50 11.87	95 10.61 -0.38	86 9.61 -5.66	8 0.89 0.28	5 0.56 0.17	0	7 0.78 -1.93
Dif. Mun.87 a Mun.91:		-7.66				-1.49	6.24	0.89	-3.49		-1.59		-1.57

Distrito: NERVION-SAN PABLO

BARRIO SAN CARLOS

	CENSO	VOTOS	NULOS	BLANCOS	VALIDOS	PSOE	P.A.	P.P.	I.U.	VERDES	CDS	RM	OTROS
MUNICIPALES 87	2315	1389 60.00	16 0.69	8 0.35	1365 58.96	720 52.75	309 22.64	153 11.21	134 9.82	0	21 1.54	0	28 2.05
P. EUROPEO 87	2315	1389 60.00 0.00	17 0.73	7 0.30	1365 58.96	798 58.46 5.71	164 12.01 -10.62	180 13.19 1.98	118 8.64 -1.17	0	52 3.81 2.27	10 0.73 -0.09	43 3.15 1.10
P. EUROPEO 89	2390	1114 46.61 -13.39	8 0.33	17 0.71	1089 45.56	573 52.62 -5.84	202 18.55 6.53	97 8.91 -4.28	117 10.74 2.10	0	15 1.38 -2.43	24 2.20 1.47	61 5.60 2.45
LEGISLATIVA 89	2441	1638 67.10 20.49	3 0.12	8 0.33	1627 66.65	863 53.04 0.43	215 13.21 -5.33	192 11.80 2.89	248 15.24 4.50	0	53 3.26 1.88	17 1.04 -1.16	56 3.44 -2.16
AUTONOMICAS 90	2466	1172 47.53 -19.58	10 0.41	4 0.16	1158 46.96	577 49.83 -3.22	257 22.19 8.98	130 11.23 -0.57	159 13.73 -1.51	0	2 0.17 -3.08	2 0.17 -0.87	31 2.68 -0.76
MUNICIPALES 91	2524	1380 54.68 7.15	3 0.12	11 0.44	1377 54.56	651 47.28 -2.55	414 30.07 7.87	167 12.13 0.90	100 7.26 -6.47	16 1.16 0.27	7 0.51 0.34	0	11 0.80 -1.88
Dif. Mun.87 a Mun.91:		-5.32				-5.47	7.43	0.92	-2.55		-1.03		-1.25

Distrito: NERVION-SAN PABLO

BARRIO LA ROSALEDA

	CENSO	VOTOS	NULOS	BLANCOS	VALIDOS	PSOE	P.A.	P.P.	I.U.	VERDES	CDS	RM	OTROS
MUNICIPALES 87	602	313 51.99	9 1.50	3 0.50	301 50.00	134 44.52	77 25.58	48 15.95	26 8.64	0	7 2.33	0	9 2.99
P. EUROPEO 87	602	307 51.00 -1.00	6 1.00	1 0.17	300 49.83	154 51.33 6.82	33 11.00 -14.58	68 22.67 6.72	24 8.00 -0.64	0	8 2.67 0.34	3 1.00 0.83	10 3.33 0.34
P. EUROPEO 89	642	263 40.97 -10.03	2 0.31	1 0.16	260 40.50	127 48.85 -2.49	38 14.62 3.62	47 18.08 -4.59	22 8.46 0.46	0	0 0.00 -2.67	13 5.00 4.00	13 5.00 1.67
LEGISLATIVA 89	679	423 62.30 21.33	14 2.06	1 0.15	408 60.09	201 49.26 0.42	72 17.65 3.03	72 17.65 -0.43	44 10.78 2.32	0	4 0.98 0.98	4 0.98 -4.02	15 3.68 -1.32
AUTONOMICAS 90	688	312 45.35 -16.95	0 0.00	5 0.73	312 45.35	146 46.79 -2.47	59 18.91 1.26	57 18.27 0.62	37 11.86 1.07	0	0 0.00 -0.98	1 0.32 -0.66	7 2.24 -1.43
MUNICIPALES 91	693	359 51.80 6.45	0 0.00	0 0.00	359 51.80	170 47.35 0.56	98 27.30 8.39	62 17.27 -1.00	24 6.69 -5.17	5 1.39 0.23	0 0.00 0.00	0	0 0.00 -2.24
Dif. Mun.87 a Mun.91:		-0.19				2.84	1.72	1.32	-1.95		-2.33		-2.99

Distrito: NERVION-SAN PABLO

BARRIO TARTESOS

	CENSO	VOTOS	NULOS	BLANCOS	VALIDOS	PSOE	P.A.	P.P.	I.U.	VERDES	CDS	RM	OTROS
MUNICIPALES 87	1945	1265 65.04	10 0.51	17 0.87	1238 63.65	580 46.85	279 22.54	121 9.77	206 16.64	0	23 1.86	0	29 2.34
P. EUROPEO 87	1945	1263 64.94 -0.10	8 0.41	12 0.62	1243 63.91	659 53.02 6.17	135 10.86 -11.68	154 12.39 2.62	193 15.53 -1.11	0	43 3.46 1.60	13 1.05 0.73	46 3.70 1.36
P. EUROPEO 89	1991	1039 52.18 -12.75	6 0.30	9 0.45	1024 51.43	464 45.31 -7.70	180 17.58 6.72	89 8.69 -3.70	171 16.70 1.17	0	15 1.46 -1.99	41 4.00 2.96	64 6.25 2.55
LEGISLATIVA 89	2002	1445 72.18 19.99	14 0.70	9 0.45	1422 71.03	723 50.84 5.53	191 13.43 -4.15	149 10.48 1.79	278 19.55 2.85	0	37 2.60 1.14	10 0.70 -3.30	44 3.09 -3.16
AUTONOMICAS 90	1296	727 56.10 -16.08	2 0.15	6 0.46	716 55.25	362 50.56 -0.29	124 17.32 3.89	58 8.10 -2.38	142 19.83 0.28	0	4 0.56 -2.04	6 0.84 0.13	23 3.21 0.12
MUNICIPALES 91	1312	761 58.00 1.91	2 0.15	10 0.76	759 57.85	371 48.88 -1.68	197 25.96 8.64	56 7.38 -0.72	113 14.89 -4.94	3 0.40 -1.00	5 0.66 0.10	0	4 0.53 -2.69
Dif. Mun.87 a Mun.91:		-7.04				2.03	3.42	-2.40	-1.75		-1.20		-1.82

RESULTADOS ELECTORALES MUNICIPIO : SEVILLA

PAG. 74

Distrito: NERVION-SAN PABLO

BARRIO ARBOL GORDO, S.JOSE OBRERO

	CENSO	VOTOS	NULOS	BLANCOS	VALIDOS	PSOE	P.A.	P.P.	I.U.	VERDES	CDS	RM	OTROS
MUNICIPALES 87	2016	1206 59.82	26 1.29	9 0.45	1171 58.09	526 44.92	252 21.52	211 18.02	122 10.42	0	21 1.79	0	39 3.33
P. EUROPEO 87	2016	1205 59.77 -0.05	24 1.19	8 0.40	1173 58.18	594 50.64 5.72	108 9.21 -12.31	244 20.80 2.78	110 9.38 -1.04	0	46 3.92 2.13	16 1.36 0.53	55 4.69 1.36
P. EUROPEO 89	2031	957 47.12 -12.65	23 1.13	4 0.20	930 45.79	436 46.88 -3.76	149 16.02 6.81	146 15.70 -5.10	108 11.61 2.24	0	18 1.94 -1.99	13 1.40 0.03	60 6.45 1.76
LEGISLATIVA 89	2026	1275 62.93 15.81	21 1.04	4 0.20	1250 61.70	610 48.80 1.92	150 12.00 -4.02	226 18.08 2.38	184 14.72 3.11	0	21 1.68 -0.26	8 0.64 -0.76	59 4.72 -1.73
AUTONOMICAS 90	2023	999 49.38 -13.55	5 0.25	8 0.40	988 48.84	471 47.67 -1.13	185 18.72 6.72	167 16.90 -1.18	121 12.25 -2.47	0	4 0.40 -1.28	1 0.10 -0.54	37 3.74 -0.98
MUNICIPALES 91	2037	1141 56.01 6.63	3 0.15	7 0.34	1138 55.87	514 45.17 -2.51	310 27.24 8.52	195 17.14 0.23	87 7.64 -4.60	11 0.97 0.57	6 0.53 0.12	0	8 0.70 -3.04
Dif. Mun.87 a Mun.91:		-3.81				0.25	5.72	-0.88	-2.77		-1.27		-2.63

RESULTADOS ELECTORALES MUNICIPIO : SEVILLA

PAG. 76

Distrito: NERVION-SAN PABLO

BARRIO MARIA AUXILIADORA

	CENSO	VOTOS	NULOS	BLANCOS	VALIDOS	PSOE	P.A.	P.P.	I.U.	VERDES	CDS	RM	OTROS
MUNICIPALES 87	1017	687 67.55	7 0.69	3 0.29	677 66.57	128 18.91	190 28.06	278 41.06	37 5.47	0	20 2.95	0	24 3.55
P. EUROPEO 87	1017	687 67.55 0.00	5 0.49	5 0.49	677 66.57	155 22.90 3.99	68 10.04 -18.02	313 46.23 5.17	27 3.99 -1.48	0	56 8.27 5.32	10 1.48 1.26	48 7.09 3.55
P. EUROPEO 89	1050	605 57.62 -9.93	8 0.76	3 0.29	594 56.57	114 19.19 -3.70	94 15.82 5.78	261 43.94 -2.29	26 4.38 0.39	0	22 3.70 -4.57	53 8.92 7.45	24 4.04 -3.05
LEGISLATIVA 89	1129	822 72.81 15.19	5 0.44	3 0.27	814 72.10	164 20.15 0.96	138 16.95 1.13	405 49.75 5.81	54 6.63 2.26	0	17 2.09 -1.62	11 1.35 -7.57	36 4.42 0.38
AUTONOMICAS 90	1135	675 59.47 -13.34	5 0.44	11 0.97	659 58.06	118 17.91 -2.24	166 25.19 8.24	314 47.65 -2.11	36 5.46 -1.17	0	3 0.46 -1.63	3 0.46 -0.90	19 2.88 -1.54
MUNICIPALES 91	1237	805 65.08 5.61	1 0.08	7 0.57	804 65.00	143 17.79 -0.12	274 34.08 8.89	332 41.29 -6.35	32 3.98 -1.48	6 0.75 0.54	4 0.50 0.04	0	6 0.75 -2.14
Dif. Mun.87 a Mun.91:		-2.47				-1.12	6.01	0.23	-1.49		-2.46		-2.80

Distrito: NERVION-SAN PABLO

BARRIO LOS GRANADOS

	CENSO	VOTOS	NULOS	BLANCOS	VALIDOS	PSOE	P.A.	P.P.	I.U.	VERDES	CDS	RM	OTROS
MUNICIPALES 87	3453	2329 67.45	8 0.23	21 0.61	2300 66.61	552 24.00	700 30.43	661 28.74	229 9.96	0	95 4.13	0	63 2.74
P. EUROPEO 87	3453	2342 67.83 0.38	15 0.43	29 0.84	2298 66.55	675 29.37 5.37	284 12.36 -18.08	789 34.33 5.60	185 8.05 -1.91	0	195 8.49 4.36	33 1.44 0.98	137 5.96 3.22
P. EUROPEO 89	5092	2502 49.14 -18.69	18 0.35	28 0.55	2456 48.23	765 31.15 1.77	481 19.58 7.23	613 24.96 -9.37	215 8.75 0.70	0	67 2.73 -5.76	143 5.82 4.39	172 7.00 1.04
LEGISLATIVA 89	5299	3777 71.28 22.14	36 0.68	33 0.62	3708 69.98	1226 33.06 1.92	655 17.66 -1.92	1093 29.48 4.52	470 12.68 3.92	0	128 3.45 0.72	41 1.11 -4.72	136 3.67 -3.34
AUTONOMICAS 90	5340	2875 53.84 -17.44	7 0.13	20 0.37	2849 53.35	857 30.08 -2.98	723 25.38 7.71	810 28.43 -1.05	350 12.29 -0.39	0	10 0.35 -3.10	8 0.28 -0.82	90 3.16 -0.51
MUNICIPALES 91	5525	3326 60.20 6.36	5 0.09	31 0.56	3321 60.11	921 27.73 -2.35	1250 37.64 12.26	809 24.36 -4.07	240 7.23 -5.06	41 1.23 0.49	9 0.27 -0.08	0	20 0.60 -2.56
Dif. Mun.87 a Mun.91:		-7.25				3.73	7.20	-4.38	-2.73		-3.86		-2.14

Distrito: NERVION-SAN PABLO

BARRIO CRUZ DEL CAMPO

	CENSO	VOTOS	NULOS	BLANCOS	VALIDOS	PSOE	P.A.	P.P.	I.U.	VERDES	CDS	RM	OTROS
MUNICIPALES 87	5240	3111 59.37	26 0.50	31 0.59	3054 58.28	1129 36.97	683 22.36	835 27.34	224 7.33	0	105 3.44	0	78 2.55
P. EUROPEO 87	5240	3108 59.31 -0.06	31 0.59	20 0.38	3057 58.34	1242 40.63 3.66	298 9.75 -12.62	976 31.93 4.59	200 6.54 -0.79	0	163 5.33 1.89	42 1.37 1.09	136 4.45 1.89
P. EUROPEO 89	5334	2537 47.56 -11.75	22 0.41	23 0.43	2492 46.72	977 39.21 -1.42	354 14.21 4.46	586 23.52 -8.41	204 8.19 1.64	0	94 3.77 -1.56	155 6.22 4.85	122 4.90 0.45
LEGISLATIVA 89	5338	3586 67.18 19.62	15 0.28	29 0.54	3542 66.35	1472 41.56 2.35	413 11.66 -2.55	1090 30.77 7.26	346 9.77 1.58	0	90 2.54 -1.23	60 1.69 -4.53	131 3.70 -1.20
AUTONOMICAS 90	5379	2648 49.23 -17.95	15 0.28	28 0.52	2608 48.48	1048 40.18 -1.37	509 19.52 7.86	735 28.18 -2.59	244 9.36 -0.41	0	12 0.46 -2.08	11 0.42 -1.27	46 1.76 -1.93
MUNICIPALES 91	5362	2946 54.94 5.71	6 0.11	18 0.34	2940 54.83	1025 34.86 -5.32	898 30.54 11.03	781 26.56 -1.62	158 5.37 -3.98	26 0.88 -0.35	13 0.44 -0.02	0	21 0.71 -1.05
Dif. Mun.87 a Mun.91:		-4.43				-2.10	8.18	-0.78	-1.96		-3.00		-1.84

Distrito: NERVION-SAN PABLO

BARRIO CIUDAD JARDIN

	CENSO	VOTOS	NULOS	BLANCOS	VALIDOS	PSOE	P.A.	P.P.	I.U.	VERDES	CDS	RM	OTROS
MUNICIPALES 87	5200	3049 58.63	57 1.10	21 0.40	2971 57.13	1440 48.47	621 20.90	532 17.91	234 7.88	0	63 2.12	0	81 2.73
P. EUROPEO 87	5200	3052 58.69 0.06	49 0.94	25 0.48	2978 57.27	1609 54.03 5.56	285 9.57 -11.33	631 21.19 3.28	193 6.48 -1.40	0	86 2.89 0.77	27 0.91 0.48	147 4.94 2.21
P. EUROPEO 89	5246	2463 46.95 -11.74	15 0.29	22 0.42	2426 46.24	1262 52.02 -2.01	385 15.87 6.30	347 14.30 -6.89	152 6.27 -0.22	0	36 1.48 -1.40	108 4.45 3.55	136 5.61 0.67
LEGISLATIVA 89	5243	3437 65.55 18.60	42 0.80	23 0.44	3372 64.31	1853 54.95 2.93	406 12.04 -3.83	625 18.53 4.23	309 9.16 2.90	0	63 1.87 0.38	41 1.22 -3.24	116 3.44 -2.17
AUTONOMICAS 90	5284	2509 47.48 -18.07	12 0.23	17 0.32	2480 46.93	1309 52.78 -2.17	419 16.90 4.85	434 17.50 -1.03	239 9.64 0.47	0	5 0.20 -1.67	9 0.36 -0.85	65 2.62 -0.82
MUNICIPALES 91	5266	2858 54.27 6.79	12 0.23	21 0.40	2846 54.04	1398 49.12 -3.66	741 26.04 9.14	455 15.99 -1.51	165 5.80 -3.84	33 1.16 0.28	8 0.28 0.08	0	25 0.88 -1.74
Dif. Mun.87 a Mun.91:		-4.36				0.65	5.13	-1.92	-2.08		-1.84		-1.85

Distrito: NERVION-SAN PABLO

BARRIO NERVION

	CENSO	VOTOS	NULOS	BLANCOS	VALIDOS	PSOE	P.A.	P.P.	I.U.	VERDES	CDS	RM	OTROS
MUNICIPALES 87	13621	9689 71.13	59 0.43	99 0.73	9531 69.97	1667 17.49	2664 27.95	4173 43.78	450 4.72	0	338 3.55	0	239 2.51
P. EUROPEO 87	13621	9669 70.99 -0.15	58 0.43	71 0.52	9540 70.04	2095 21.96 4.47	875 9.17 -18.78	4779 50.09 6.31	376 3.94 -0.78	0	781 8.19 4.64	194 2.03 1.67	440 4.61 2.10
P. EUROPEO 89	16540	9191 55.57 -15.42	54 0.33	149 0.90	8988 54.34	1610 17.91 -4.05	1465 16.30 7.13	3674 40.88 -9.22	421 4.68 0.74	0	301 3.35 -4.84	935 10.40 8.37	582 6.48 1.86
LEGISLATIVA 89	16732	12213 72.99 17.42	46 0.27	118 0.71	12049 72.01	2405 19.96 2.05	2064 17.13 0.83	5861 48.64 7.77	891 7.39 2.71	0	394 3.27 -0.08	198 1.64 -8.76	434 3.60 -2.87
AUTONOMICAS 90	16955	9974 58.83 -14.17	40 0.24	100 0.59	9930 58.57	1767 17.79 -2.17	2432 24.49 7.36	4636 46.69 -1.96	638 6.42 -0.97	0	50 0.50 -2.77	37 0.37 -1.27	274 2.76 -0.84
MUNICIPALES 91	17163	11020 64.21 5.38	23 0.13	110 0.64	10997 64.07	1741 15.83 -1.96	3990 36.28 11.79	4520 41.10 -5.58	436 3.96 -2.46	100 0.91 -0.25	40 0.36 -0.14	0	60 0.55 -2.21
Dif. Mun.87 a Mun.91:		-6.92				-1.66	8.33	-2.68	-0.76		-3.18		-1.96

Distrito: NERVION-SAN PABLO

BARRIO SAN BERNARDO, HUERTA DEL REY

	CENSO	VOTOS	NULOS	BLANCOS	VALIDOS	PSOE	P.A.	P.P.	I.U.	VERDES	CDS	RM	OTROS
MUNICIPALES 87	5153	3645 70.74	22 0.43	43 0.83	3580 69.47	527 14.72	862 24.08	1782 49.78	189 5.28	0	101 2.82	0	119 3.32
P. EUROPEO 87	5153	3649 70.81 0.08	22 0.43	29 0.56	3598 69.82	716 19.90 5.18	289 8.03 -16.05	1891 52.56 2.78	152 4.22 -1.05	0	261 7.25 4.43	71 1.97 1.60	218 6.06 2.73
P. EUROPEO 89	5047	2982 59.08 -11.73	4 0.08	44 0.87	2934 58.13	471 16.05 -3.85	405 13.80 5.77	1332 45.40 -7.16	149 5.08 0.85	0	85 2.90 -4.36	340 11.59 9.61	152 5.18 -0.88
LEGISLATIVA 89	5150	3913 75.98 16.90	19 0.37	29 0.56	3865 75.05	705 18.24 2.19	529 13.69 -0.12	2069 53.53 8.13	315 8.15 3.07	0	115 2.98 0.08	56 1.45 -10.14	132 3.42 -1.77
AUTONOMICAS 90	5215	3156 60.52 -15.46	8 0.15	24 0.46	3124 59.90	540 17.29 -0.96	653 20.90 7.22	1598 51.15 -2.38	225 7.20 -0.95	0	17 0.54 -2.43	8 0.26 -1.19	83 2.66 -0.76
MUNICIPALES 91	5318	3490 65.63 5.11	5 0.09	26 0.49	3485 65.53	552 15.84 -1.45	1150 33.00 12.10	1574 45.16 -5.99	125 3.59 -3.62	23 0.66 -0.25	17 0.49 -0.06	0	18 0.52 -2.14
Dif. Mun.87 a Mun.91:		-5.11				1.12	8.92	-4.61	-1.69		-2.33		-2.81

Distrito: NERVION-SAN PABLO

BARRIO HUERTA DEL PILAR, OSCAR CARVAL

	CENSO	VOTOS	NULOS	BLANCOS	VALIDOS	PSOE	P.A.	P.P.	I.U.	VERDES	CDS	RM	OTROS
MUNICIPALES 87	1909	1362 71.35	0 0.00	11 0.58	1351 70.77	274 20.28	317 23.46	627 46.41	52 3.85	0	41 3.03	0	40 2.96
P. EUROPEO 87	1909	1374 71.97 0.63	1 0.05	8 0.42	1365 71.50	332 24.32 4.04	131 9.60 -13.87	675 49.45 3.04	48 3.52 -0.33	0	82 6.01 2.97	49 3.59 3.33	48 3.52 0.56
P. EUROPEO 89	2029	1224 60.33 -11.65	4 0.20	14 0.69	1206 59.44	227 18.82 -5.50	242 20.07 10.47	486 40.30 -9.15	47 3.90 0.38	0	34 2.82 -3.19	125 10.36 6.78	45 3.73 0.21
LEGISLATIVA 89	2054	1539 74.93 14.60	9 0.44	23 1.12	1507 73.37	338 22.43 3.61	248 16.46 -3.61	742 49.24 8.94	84 5.57 1.68	0	39 2.59 -0.23	31 2.06 -8.31	56 3.72 -0.02
AUTONOMICAS 90	2077	1234 59.41 -15.51	2 0.10	19 0.91	1213 58.40	242 19.95 -2.48	294 24.24 7.78	582 47.98 -1.26	63 5.19 -0.38	0	4 0.33 -2.26	2 0.16 -1.89	26 2.14 -1.57
MUNICIPALES 91	2180	1428 65.50 6.09	3 0.14	19 0.87	1425 65.37	249 17.47 -2.48	506 35.51 11.27	586 41.12 -6.86	46 3.23 -1.97	8 0.56 -0.10	6 0.42 0.09	0	5 0.35 -1.79
Dif. Mun.87 a Mun.91:		-5.84				-2.81	12.04	-5.29	-0.62		-2.61		-2.61

Distrito: NERVION-SAN PABLO

BARRIO LA FLORIDA, SANTIAGO APOSTOL

	CENSO	VOTOS	NULOS	BLANCOS	VALIDOS	PSOE	P.A.	P.P.	I.U.	VERDES	CDS	RM	OTROS
MUNICIPALES 87	2195	1379 62.82	18 0.82	19 0.87	1342 61.14	281 20.94	403 30.03	507 37.78	85 6.33	0	42 3.13	0	24 1.79
P. EUROPEO 87	2195	1374 62.60 -0.23	24 1.09	15 0.68	1335 60.82	378 28.31 7.38	157 11.76 -18.27	563 42.17 4.39	62 4.64 -1.69	0	86 6.44 3.31	34 2.55 2.38	55 4.12 2.33
P. EUROPEO 89	1025	490 47.80 -14.79	1 0.10	5 0.49	484 47.22	133 27.48 -0.84	94 19.42 7.66	170 35.12 -7.05	19 3.93 -0.72	0	12 2.48 -3.96	30 6.20 3.65	26 5.37 1.25
LEGISLATIVA 89	1049	723 68.92 21.12	8 0.76	7 0.67	708 67.49	197 27.82 0.35	95 13.42 -6.00	302 42.66 7.53	54 7.63 3.70	0	15 2.12 -0.36	23 3.25 -2.95	45 6.36 0.98
AUTONOMICAS 90	1060	553 52.17 -16.75	3 0.28	5 0.47	545 51.42	139 25.50 -2.32	130 23.85 10.44	210 38.53 -4.12	36 6.61 -1.02	0	3 0.55 -1.57	6 1.10 -2.15	21 3.85 -2.50
MUNICIPALES 91	1077	656 60.91 8.74	2 0.19	3 0.28	654 60.72	157 24.01 -1.50	217 33.18 9.33	247 37.77 -0.76	17 2.60 -4.01	8 1.22 0.66	2 0.31 -0.24	0	3 0.46 -3.39
Dif. Mun.87 a Mun.91:		-1.91				3.07	3.15	-0.01	-3.73		-2.82		-1.33

Distrito: AMATE-ESTE

BARRIO ALCOSA

	CENSO	VOTOS	NULOS	BLANCOS	VALIDOS	PSOE	P.A.	P.P.	I.U.	VERDES	CDS	RM	OTROS
MUNICIPALES 87	12031	7294 60.63	52 0.43	55 0.46	7187 59.74	3970 55.24	1149 15.99	584 8.13	1044 14.53	0	192 2.67	0	248 3.45
P. EUROPEO 87	12031	7312 60.78 0.15	61 0.51	44 0.37	7207 59.90	4338 60.19 4.95	658 9.13 -6.86	710 9.85 1.73	871 12.09 -2.44	0	245 3.40 0.73	23 0.32 -0.78	362 5.02 1.57
P. EUROPEO 89	12568	6029 47.97 -12.81	45 0.36	60 0.48	5924 47.14	3302 55.74 -4.45	851 14.37 5.24	427 7.21 -2.64	714 12.05 -0.03	0	102 1.72 -1.68	137 2.31 1.99	391 6.60 1.58
LEGISLATIVA 89	12704	8721 68.65 20.68	123 0.97	52 0.41	8546 67.27	4979 58.26 2.52	783 9.16 -5.20	783 9.16 1.95	1434 16.78 4.73	0	180 2.11 0.38	83 0.97 -1.34	387 4.53 -2.07
AUTONOMICAS 90	12955	6301 48.64 -20.01	27 0.21	43 0.33	5931 45.78	3487 58.79 0.53	890 15.01 5.84	522 8.80 -0.36	1097 18.50 1.72	0	17 0.29 -1.82	15 0.25 -0.72	203 3.42 -1.11
MUNICIPALES 91	13293	7203 54.19 5.55	21 0.16	75 0.56	7182 54.03	3899 54.29 -4.50	1635 22.77 7.76	543 7.56 -1.24	900 12.53 -5.96	59 0.82 -0.40	22 0.31 0.02	0	49 0.68 -2.74
Dif. Mun.87 a Mun.91:		-6.44				-0.95	6.78	-0.57	-1.99		-2.37		-2.77

RESULTADOS ELECTORALES MUNICIPIO : SEVILLA

Distrito: AMATE-ESTE

BARRIO TORREBLANCA LA V

	CENSO	VOTOS	NULOS	BLANCOS	VALIDOS	PSOE	P.A.	P.P.	I.U.	VERDES	CDS	RM	OTROS
MUNICIPALES 87	2323	1420 61.13	10 0.43	5 0.22	1405 60.48	946 67.33	224 15.94	94 6.69	113 8.04	0	9 0.64	0	19 1.35
P. EUROPEO 87	2323	1415 60.91 -0.22	23 0.99	4 0.17	1388 59.75	1021 73.56 6.23	117 8.43 -7.51	111 8.00 1.31	98 7.06 -0.98	0	18 1.30 0.66	3 0.22 -0.04	20 1.44 0.09
P. EUROPEO 89	2437	1239 50.84 -10.07	7 0.29	4 0.16	1228 50.39	945 76.95 3.40	105 8.55 0.12	54 4.40 -3.60	68 5.54 -1.52	0	11 0.90 -0.40	25 2.04 1.82	20 1.63 0.19
LEGISLATIVA 89	2460	1692 68.78 17.94	10 0.41	8 0.33	1674 68.05	1237 73.89 -3.06	124 7.41 -1.14	135 8.06 3.67	121 7.23 1.69	0	15 0.90 0.00	15 0.90 -1.14	42 2.51 0.88
AUTONOMICAS 90	2503	1294 51.70 -17.08	11 0.44	10 0.40	1273 50.86	914 71.80 -2.10	133 10.45 3.04	96 7.54 -0.52	98 7.70 0.47	0	0 0.00 -0.90	0	32 2.51 0.00
MUNICIPALES 91	2570	1383 53.81 2.12	6 0.23	4 0.16	1377 53.58	979 71.10 -0.70	221 16.05 5.60	73 5.30 -2.24	64 4.65 -3.05	13 0.94 0.12	3 0.22 0.22	0	20 1.45 -1.06
Dif. Mun.87 a Mun.91:		-7.31				3.77	0.11	-1.39	-3.39		-0.42		0.10

RESULTADOS ELECTORALES MUNICIPIO : SEVILLA

Distrito: AMATE-ESTE

BARRIO TORREBLANCA LA N

	CENSO	VOTOS	NULOS	BLANCOS	VALIDOS	PSOE	P.A.	P.P.	I.U.	VERDES	CDS	RM	OTROS
MUNICIPALES 87	11929	7100 59.52	107 0.90	43 0.36	6950 58.26	5072 72.98	792 11.40	212 3.05	703 10.12	0	59 0.85	0	112 1.61
P. EUROPEO 87	11929	7076 59.32 -0.20	106 0.89	35 0.29	6935 58.14	5327 76.81 3.83	414 5.97 -5.43	252 3.63 0.58	676 9.75 -0.37	0	70 1.01 0.16	9 0.13 -0.77	187 2.70 1.08
P. EUROPEO 89	12359	6451 52.20 -7.12	50 0.40	34 0.28	6367 51.52	4990 78.37 1.56	464 7.29 1.32	139 2.18 -1.45	442 6.94 -2.81	0	37 0.58 -0.43	47 0.74 0.61	248 3.90 1.20
LEGISLATIVA 89	12362	8424 68.14 15.95	203 1.64	45 0.36	8176 66.14	6685 81.76 3.39	324 3.96 -3.32	284 3.47 1.29	644 7.88 0.93	0	44 0.54 -0.04	35 0.43 -0.31	195 2.39 -1.51
AUTONOMICAS 90	12551	5922 47.18 -20.96	29 0.23	17 0.14	5883 46.87	4606 78.29 -3.47	335 5.69 1.73	213 3.62 0.15	577 9.81 1.93	0	8 0.14 -0.40	8 0.14 -0.29	129 2.19 -0.19
MUNICIPALES 91	12704	6603 51.98 4.79	23 0.18	32 0.25	6580 51.79	5071 77.07 -1.23	688 10.46 4.76	209 3.18 -0.44	447 6.79 -3.01	34 0.52 -0.43	15 0.23 0.09	0	84 1.28 -0.92
Dif. Mun.87 a Mun.91:		-7.54				4.09	-0.94	0.13	-3.32		-0.62		-0.33

Distrito: AMATE-ESTE

BARRIO PALMETE

	CENSO	VOTOS	NULOS	BLANCOS	VALIDOS	PSOE	P.A.	P.P.	I.U.	VERDES	CDS	RM	OTROS
MUNICIPALES 87	1694	954 56.32	6 0.35	3 0.18	945 55.79	561 59.37	72 7.62	27 2.86	243 25.71	0	12 1.27	0	30 3.17
P. EUROPEO 87	1694	953 56.26 -0.06	15 0.89	3 0.18	935 55.19	579 61.93 2.56	47 5.03 -2.59	30 3.21 0.35	198 21.18 -4.54	0	11 1.18 -0.09	3 0.32 0.18	67 7.17 3.99
P. EUROPEO 89	1812	792 43.71 -12.55	5 0.28	2 0.11	785 43.32	558 71.08 9.16	60 7.64 2.62	16 2.04 -1.17	106 13.50 -7.67	0	3 0.38 -0.79	5 0.64 0.32	37 4.71 -2.45
LEGISLATIVA 89	1827	1064 58.24 14.53	9 0.49	2 0.11	1053 57.64	750 71.23 0.14	43 4.08 -3.56	31 2.94 0.91	153 14.53 1.03	0	9 0.85 0.47	13 1.23 0.60	67 6.36 1.65
AUTONOMICAS 90	1858	756 40.69 -17.55	1 0.05	0 0.00	755 40.64	516 68.34 -2.88	63 8.34 4.26	16 2.12 -0.82	145 19.21 4.68	0	0 0.00 -0.85	3 0.40 -0.84	12 1.59 -4.77
MUNICIPALES 91	1948	832 42.71 2.02	2 0.10	4 0.21	830 42.61	578 69.64 1.29	93 11.20 2.86	23 2.77 0.65	108 13.01 -6.19	11 1.33 0.81	2 0.24 0.24	0	11 1.33 -0.26
Dif. Mun.87 a Mun.91:		-13.61						10.27	3.59	-0.09	-12.70		-1.85

Distrito: AMATE-ESTE

BARRIO PADRE PIO

	CENSO	VOTOS	NULOS	BLANCOS	VALIDOS	PSOE	P.A.	P.P.	I.U.	VERDES	CDS	RM	OTROS
MUNICIPALES 87	1407	849 60.34	18 1.28	1 0.07	830 58.99	627 75.54	63 7.59	18 2.17	103 12.41	0	12 1.45	0	7 0.84
P. EUROPEO 87	1407	846 60.13 -0.21	20 1.42	1 0.07	825 58.64	643 77.94 2.40	34 4.12 -3.47	19 2.30 0.13	94 11.39 -1.02	0	9 1.09 -0.35	1 0.12 -0.28	25 3.03 2.19
P. EUROPEO 89	1500	681 45.40 -14.73	4 0.27	0 0.00	677 45.13	515 76.07 -1.87	47 6.94 2.82	11 1.62 -0.68	81 11.96 0.57	0	2 0.30 -0.80	4 0.59 0.47	17 2.51 -0.52
LEGISLATIVA 89	1523	958 62.90 17.50	23 1.51	0 0.00	935 61.39	741 79.25 3.18	28 2.99 -3.95	17 1.82 0.19	117 12.51 0.55	0	4 0.43 0.13	8 0.86 0.26	28 2.99 0.48
AUTONOMICAS 90	1556	799 51.35 -11.55	5 0.32	0 0.00	798 51.29	602 75.44 -3.81	50 6.27 3.27	15 1.88 0.06	108 13.53 1.02	0	1 0.13 -0.30	2 0.25 -0.60	16 2.01 -0.99
MUNICIPALES 91	1628	811 49.82 -1.53	6 0.37	10 0.61	805 49.45	572 71.06 -4.38	91 11.30 5.04	16 1.99 0.11	77 9.57 -3.97	16 1.99 0.66	5 0.62 0.50	0	18 2.24 0.23
Dif. Mun.87 a Mun.91:		-10.53				-4.49	3.71	-0.18	-2.84		-0.82		1.39

Distrito: AMATE-ESTE

BARRIO LA DOCTORA, GARCIA LORCA

	CENSO	VOTOS	NULOS	BLANCOS	VALIDOS	PSOE	P.A.	P.P.	I.U.	VERDES	CDS	RM	OTROS
MUNICIPALES 87	1496	713 47.66	4 0.27	1 0.07	708 47.33	444 62.71	100 14.12	18 2.54	113 15.96	0	1 0.14	0	32 4.52
P. EUROPEO 87	1496	712 47.59 -0.07	4 0.27	4 0.27	704 47.06	490 69.60 6.89	41 5.82 -8.30	26 3.69 1.15	94 13.35 -2.61	0	7 0.99 0.85	1 0.14 -0.11	45 6.39 1.87
P. EUROPEO 89	1592	517 32.47 -15.12	2 0.13	0 0.00	515 32.35	311 60.39 -9.21	64 12.43 6.60	19 3.69 0.00	86 16.70 3.35	0	8 1.55 0.56	5 0.97 0.83	22 4.27 -2.12
LEGISLATIVA 89	1650	873 52.91 20.43	0 0.00	1 0.06	872 52.85	541 62.04 1.65	80 9.17 -3.25	44 5.05 1.36	165 18.92 2.22	0	6 0.69 -0.87	2 0.23 -0.74	36 4.13 -0.14
AUTONOMICAS 90	1683	575 34.17 -18.74	4 0.24	0 0.00	571 33.93	335 58.67 -3.37	66 11.56 2.38	21 3.68 -1.37	126 22.07 3.14	0	2 0.35 -0.34	0	21 3.68 -0.45
MUNICIPALES 91	1773	645 36.38 2.21	4 0.23	3 0.17	641 36.15	378 58.97 0.30	106 16.54 4.98	31 4.84 1.16	100 15.60 -6.47	11 1.72 -0.27	1 0.16 -0.19	0	11 1.72 -1.96
Dif. Mun.87 a Mun.91:		-11.28				-3.74	2.41	2.29	-0.36		0.01		-2.80

Distrito: AMATE-ESTE

BARRIO POLG. AEROPUERTO

	CENSO	VOTOS	NULOS	BLANCOS	VALIDOS	PSOE	P.A.	P.P.	I.U.	VERDES	CDS	RM	OTROS
MUNICIPALES 87	3752	2088 55.65	4 0.11	22 0.59	2062 54.96	610 29.58	604 29.29	398 19.30	329 15.96	0	88 4.27	0	33 1.60
P. EUROPEO 87	3752	2097 55.89 0.24	4 0.11	16 0.43	2077 55.36	780 37.55 7.97	241 11.60 -17.69	447 21.52 2.22	267 12.86 -3.10	0	126 6.07 1.80	33 1.59 1.36	183 8.81 7.21
P. EUROPEO 89	4672	1995 42.70 -13.19	2 0.04	25 0.54	1968 42.12	585 29.73 -7.83	446 22.66 11.06	337 17.12 -4.40	307 15.60 2.74	0	63 3.20 -2.87	88 4.47 2.88	142 7.22 -1.60
LEGISLATIVA 89	5278	3399 64.40 21.70	5 0.09	38 0.72	3356 63.58	1183 35.25 5.52	564 16.81 -5.86	651 19.40 2.27	693 20.65 5.05	0	135 4.02 0.82	29 0.86 -3.61	130 3.87 -3.34
AUTONOMICAS 90	5372	2394 44.56 -19.83	0 0.00	18 0.34	2376 44.23	756 31.82 -3.43	613 25.80 8.99	440 18.52 -0.88	456 19.19 -1.46	0	10 0.42 -3.60	6 0.25 -0.61	95 4.00 0.12
MUNICIPALES 91	6271	3208 51.16 6.59	3 0.05	41 0.65	3205 51.11	897 27.99 -3.83	1221 38.10 12.30	590 18.41 -0.11	369 11.51 -7.68	47 1.47 -0.25	16 0.50 0.08	0	24 0.75 -3.25
Dif. Mun.87 a Mun.91:		-4.49				-1.60	8.80	-0.89	-4.44		-3.77		-0.85

Distrito: AMATE-ESTE

BARRIO SANTA AURELIA

	CENSO	VOTOS	NULOS	BLANCOS	VALIDOS	PSOE	P.A.	P.P.	I.U.	VERDES	CDS	RM	OTROS
MUNICIPALES 87	2213	1304 58.92	12 0.54	6 0.27	1286 58.11	441 34.29	421 32.74	212 16.49	131 10.19	0	50 3.89	0	31 2.41
P. EUROPEO 87	2213	1302 58.83 -0.09	10 0.45	6 0.27	1286 58.11	572 44.48 10.19	172 13.37 -19.36	253 19.67 3.19	135 10.50 0.31	0	87 6.77 2.88	17 1.32 1.07	50 3.89 1.48
P. EUROPEO 89	2292	1004 43.80 -15.03	4 0.17	11 0.48	989 43.15	386 39.03 -5.45	223 22.55 9.17	152 15.37 -4.30	112 11.32 0.83	0	19 1.92 -4.84	51 5.16 3.83	46 4.65 0.76
LEGISLATIVA 89	2371	1571 66.26 22.45	2 0.08	13 0.55	1556 65.63	610 39.20 0.17	317 20.37 -2.18	311 19.99 4.62	236 15.17 3.84	0	38 2.44 0.52	9 0.58 -4.58	44 2.83 -1.82
AUTONOMICAS 90	2389	1066 44.62 -21.64	3 0.13	5 0.21	1059 44.33	402 37.96 -1.24	301 28.42 8.05	185 17.47 -2.52	134 12.65 -2.51	0	3 0.28 -2.16	4 0.38 -0.20	29 2.74 -0.09
MUNICIPALES 91	2419	1263 52.21 7.59	6 0.25	8 0.33	1257 51.96	414 32.94 -5.02	522 41.53 13.10	194 15.43 -2.04	96 7.64 -5.02	9 0.72 -0.75	11 0.88 0.59	0	3 0.24 -2.50
Dif. Mun.87 a Mun.91:		-6.71				-1.36	8.79	-1.05	-2.55		-3.01		-2.17

RESULTADOS ELECTORALES MUNICIPIO : SEVILLA

PAG. 92

Distrito: AMATE-ESTE

BARRIO ATALAYA-EL TREBOL

	CENSO	VOTOS	NULOS	BLANCOS	VALIDOS	PSOE	P.A.	P.P.	I.U.	VERDES	CDS	RM	OTROS
MUNICIPALES 87	3101	1906 61.46	17 0.55	15 0.48	1874 60.43	936 49.95	414 22.09	206 10.99	213 11.37	0	60 3.20	0	45 2.40
P. EUROPEO 87	3101	1894 61.08 -0.39	14 0.45	14 0.45	1866 60.17	1061 56.86 6.91	221 11.84 -10.25	225 12.06 1.07	192 10.29 -1.08	0	79 4.23 1.03	20 1.07 0.69	68 3.64 1.24
P. EUROPEO 89	3260	1648 50.55 -10.52	9 0.28	30 0.92	1609 49.36	777 48.29 -8.57	327 20.32 8.48	155 9.63 -2.42	158 9.82 -0.47	0	37 2.30 -1.93	38 2.36 1.29	117 7.27 3.63
LEGISLATIVA 89	3321	2301 69.29 18.73	15 0.45	17 0.51	2269 68.32	1235 54.43 6.14	260 11.46 -8.86	295 13.00 3.37	321 14.15 4.33	0	61 2.69 0.39	28 1.23 -1.13	97 4.28 -3.00
AUTONOMICAS 90	3376	1694 50.18 -19.11	3 0.09	13 0.39	1678 49.70	896 53.40 -1.03	311 18.53 7.08	196 11.68 -1.32	238 14.18 0.04	0	1 0.06 -2.63	3 0.18 -1.06	33 1.97 -2.31
MUNICIPALES 91	3473	1897 54.62 4.44	5 0.14	12 0.35	1892 54.48	933 49.31 -4.08	510 26.96 8.42	219 11.58 -0.11	176 9.30 -4.88	23 1.22 0.50	4 0.21 0.15	0	15 0.79 -1.17
Dif. Mun.87 a Mun.91:		-6.84				-0.63	4.86	0.58	-2.06		-2.99		-1.61

RESULTADOS ELECTORALES MUNICIPIO : SEVILLA

Distrito: AMATE-ESTE

BARRIO TRANSP.URBANOS

	CENSO	VOTOS	NULOS	BLANCOS	VALIDOS	PSOE	P.A.	P.P.	I.U.	VERDES	CDS	RM	OTROS
MUNICIPALES 87	1520	935 61.51	16 1.05	7 0.46	912 60.00	597 65.46	147 16.12	38 4.17	105 11.51	0	9 0.99	0	16 1.75
P. EUROPEO 87	1520	936 61.58 0.07	18 1.18	5 0.33	913 60.07	654 71.63 6.17	72 7.89 -8.23	35 3.83 -0.33	89 9.75 -1.77	0	19 2.08 1.09	4 0.44 0.26	40 4.38 2.63
P. EUROPEO 89	1575	734 46.60 -14.98	18 1.14	3 0.19	713 45.27	461 64.66 -6.98	94 13.18 5.30	32 4.49 0.65	86 12.06 2.31	0	1 0.14 -1.94	7 0.98 0.54	32 4.49 0.11
LEGISLATIVA 89	1593	1041 65.35 18.75	9 0.56	2 0.13	1030 64.66	707 68.64 3.98	80 7.77 -5.42	51 4.95 0.46	155 15.05 2.99	0	11 1.07 0.93	7 0.68 -0.30	26 2.52 -1.96
AUTONOMICAS 90	1619	720 44.47 -20.88	2 0.12	2 0.12	716 44.22	458 63.97 -4.67	86 12.01 4.24	31 4.33 -0.62	117 16.34 1.29	0	2 0.28 -0.79	0	22 3.07 0.55
MUNICIPALES 91	1692	836 49.41 4.94	1 0.06	5 0.30	835 49.35	503 60.24 -3.73	183 21.92 9.90	42 5.03 0.70	83 9.94 -6.40	11 1.32 0.10	5 0.60 0.32	0	3 0.36 -2.71
Dif. Mun.87 a Mun.91:		-12.10				-5.22	5.80	0.86	-1.57		-0.39		-1.40

Distrito: AMATE-ESTE

BARRIO LA ROMERIA

	CENSO	VOTOS	NULOS	BLANCOS	VALIDOS	PSOE	P.A.	P.P.	I.U.	VERDES	CDS	RM	OTROS
MUNICIPALES 87	2465	1391 56.43	10 0.41	12 0.49	1369 55.54	602 43.97	366 26.73	159 11.61	173 12.64	0	43 3.14	0	26 1.90
P. EUROPEO 87	2465	1387 56.27 -0.16	7 0.28	7 0.28	1373 55.70	701 51.06 7.08	171 12.45 -14.28	224 16.31 4.70	147 10.71 -1.93	0	69 5.03 1.88	8 0.58 -0.10	53 3.86 1.96
P. EUROPEO 89	2594	1097 42.29 -13.98	7 0.27	13 0.50	1077 41.52	479 44.48 -6.58	219 20.33 7.88	130 12.07 -4.24	110 10.21 -0.49	0	29 2.69 -2.33	41 3.81 3.22	69 6.41 2.55
LEGISLATIVA 89	2650	1782 67.25 24.96	9 0.34	8 0.30	1765 66.60	821 46.52 2.04	245 13.88 -6.45	318 18.02 5.95	280 15.86 5.65	0	47 2.66 -0.03	17 0.96 -2.84	54 3.06 -3.35
AUTONOMICAS 90	2692	1179 43.80 -23.45	4 0.15	6 0.22	1102 40.94	543 49.27 2.76	278 25.23 11.35	171 15.52 -2.50	155 14.07 -1.80	0	0 0.00 -2.66	2 0.18 -0.78	20 1.81 -1.24
MUNICIPALES 91	2811	1353 48.13 4.34	3 0.11	9 0.32	1350 48.03	588 43.56 -5.72	458 33.93 8.70	175 12.96 -2.55	104 7.70 -6.36	12 0.89 -0.43	1 0.07 0.07	0	3 0.22 -1.59
Dif. Mun.87 a Mun.91:		-8.30				-0.42	7.19	1.35	-4.93		-3.07		-1.68

Distrito: AMATE-ESTE

BARRIO JUAN XXIII

	CENSO	VOTOS	NULOS	BLANCOS	VALIDOS	PSOE	P.A.	P.P.	I.U.	VERDES	CDS	RM	OTROS
MUNICIPALES 87	6996	4227 60.42	40 0.57	25 0.36	4162 59.49	2255 54.18	685 16.46	461 11.08	552 13.26	0	62 1.49	0	147 3.53
P. EUROPEO 87	6996	4227 60.42 0.00	53 0.76	20 0.29	4154 59.38	2479 59.68 5.50	386 9.29 -7.17	528 12.71 1.63	432 10.40 -2.86	0	95 2.29 0.80	27 0.65 0.47	207 4.98 1.45
P. EUROPEO 89	7010	3429 48.92 -11.50	25 0.36	23 0.33	3381 48.23	1977 58.47 -1.20	480 14.20 4.90	335 9.91 -2.80	309 9.14 -1.26	0	27 0.80 -1.49	86 2.54 1.89	167 4.94 -0.04
LEGISLATIVA 89	6969	4469 64.13 15.21	22 0.32	22 0.32	4425 63.50	2726 61.60 3.13	398 8.99 -5.20	533 12.05 2.14	538 12.16 3.02	0	49 1.11 0.31	54 1.22 -1.32	181 4.09 -0.85
AUTONOMICAS 90	7047	3392 48.13 -15.99	12 0.17	14 0.20	3369 47.81	2009 59.63 -1.97	451 13.39 4.39	406 12.05 0.01	385 11.43 -0.73	0	4 0.12 -0.99	14 0.42 -0.80	97 2.88 -1.21
MUNICIPALES 91	7072	3622 51.22 3.08	12 0.17	27 0.38	3610 51.05	2047 56.70 -2.93	823 22.80 9.41	372 10.30 -1.75	264 7.31 -4.11	35 0.97 0.08	16 0.44 0.32	0	26 0.72 -2.16
Dif. Mun.87 a Mun.91:		-9.20				2.52	6.34	-0.77	-5.95		-1.05		-2.81

RESULTADOS ELECTORALES MUNICIPIO : SEVILLA

PAG. 96

Distrito: AMATE-ESTE

BARRIO LA PLATA

	CENSO	VOTOS	NULOS	BLANCOS	VALIDOS	PSOE	P.A.	P.P.	I.U.	VERDES	CDS	RM	OTROS
MUNICIPALES 87	5645	3254 57.64	35 0.62	14 0.25	3205 56.78	2259 70.48	315 9.83	106 3.31	361 11.26	0	34 1.06	0	130 4.06
P. EUROPEO 87	5645	3248 57.54 -0.11	33 0.58	7 0.12	3208 56.83	2371 73.91 3.43	177 5.52 -4.31	118 3.68 0.37	368 11.47 0.21	0	36 1.12 0.06	11 0.34 -0.07	127 3.96 -0.10
P. EUROPEO 89	5916	2758 46.62 -10.92	23 0.39	16 0.27	2719 45.96	1913 70.36 -3.55	240 8.83 3.31	71 2.61 -1.07	311 11.44 -0.03	0	8 0.29 -0.83	31 1.14 0.80	145 5.33 1.37
LEGISLATIVA 89	5989	3805 63.53 16.91	44 0.73	11 0.18	3750 62.61	2820 75.20 4.84	203 5.41 -3.41	148 3.95 1.34	470 12.53 1.10	0	20 0.53 0.24	22 0.59 -0.55	89 2.37 -2.96
AUTONOMICAS 90	5387	2381 44.20 -19.33	15 0.28	5 0.09	2361 43.83	1691 71.62 -3.58	205 8.68 3.27	63 2.67 -1.28	354 14.99 2.46	0	2 0.08 -0.45	5 0.21 -0.37	41 1.74 -0.64
MUNICIPALES 91	6185	2866 46.34 2.14	5 0.08	14 0.23	2861 46.26	1991 69.59 -2.03	418 14.61 5.93	112 3.91 1.25	283 9.89 -5.10	19 0.66 -0.31	4 0.14 0.06	0	20 0.70 -1.04
Dif. Mun.87 a Mun.91:		-11.31				-0.89	4.78	0.61	-1.37		-0.92		-3.36

Distrito: AMATE-ESTE

BARRIO N. SRA. DEL AGUILA

	CENSO	VOTOS	NULOS	BLANCOS	VALIDOS	PSOE	P.A.	P.P.	I.U.	VERDES	CDS	RM	OTROS
MUNICIPALES 87	1612	965 59.86	4 0.25	4 0.25	957 59.37	710 74.19	74 7.73	43 4.49	67 7.00	0	6 0.63	0	57 5.96
P. EUROPEO 87	1612	965 59.86 0.00	10 0.62	3 0.19	952 59.06	748 78.57 4.38	43 4.52 -3.22	43 4.52 0.02	87 9.14 2.14	0	5 0.53 -0.10	4 0.42 0.21	22 2.31 -3.65
P. EUROPEO 89	1648	849 51.52 -8.35	14 0.85	3 0.18	832 50.49	595 71.51 -7.06	67 8.05 3.54	35 4.21 -0.31	84 10.10 0.96	0	2 0.24 -0.28	14 1.68 1.26	35 4.21 1.90
LEGISLATIVA 89	1635	1059 64.77 13.25	234 14.31	3 0.18	822 50.28	545 66.30 -5.21	44 5.35 -2.70	67 8.15 3.94	128 15.57 5.48	0	11 1.34 1.10	8 0.97 -0.71	27 3.28 -0.92
AUTONOMICAS 90	1652	775 46.91 -17.86	3 0.18	3 0.18	769 46.55	545 70.87 4.57	54 7.02 1.67	39 5.07 -3.08	117 15.21 -0.36	0	2 0.26 -1.08	0	12 1.56 -1.72
MUNICIPALES 91	1652	805 48.73 1.82	2 0.12	6 0.36	803 48.61	568 70.73 -0.14	104 12.95 5.93	28 3.49 -1.58	87 10.83 -4.38	6 0.75 0.08	1 0.12 -0.14	0	3 0.37 -1.19
Dif. Mun.87 a Mun.91:		-11.13				-3.46	5.22	-1.01	3.83		-0.50		-5.58

RESULTADOS ELECTORALES MUNICIPIO : SEVILLA

PAG. 98

Distrito: AMATE-ESTE

BARRIO LA CANDELARIA

	CENSO	VOTOS	NULOS	BLANCOS	VALIDOS	PSOE	P.A.	P.P.	I.U.	VERDES	CDS	RM	OTROS
MUNICIPALES 87	4768	2609 54.72	37 0.78	18 0.38	2554 53.57	1557 60.96	399 15.62	205 8.03	269 10.53	0	40 1.57	0	84 3.29
P. EUROPEO 87	4768	2608 54.70 -0.02	43 0.90	12 0.25	2553 53.54	1680 65.80 4.84	205 8.03 -7.59	243 9.52 1.49	248 9.71 -0.82	0	60 2.35 0.78	7 0.27 -0.70	110 4.31 1.02
P. EUROPEO 89	4715	2066 43.82 -10.88	24 0.51	14 0.30	2028 43.01	1295 63.86 -1.95	277 13.66 5.63	119 5.87 -3.65	203 10.01 0.30	0	13 0.64 -1.71	42 2.07 1.80	79 3.90 -0.41
LEGISLATIVA 89	4709	2937 62.37 18.55	15 0.32	13 0.28	2909 61.78	1886 64.83 0.98	266 9.14 -4.51	282 9.69 3.83	363 12.48 2.47	0	22 0.76 0.12	20 0.69 -1.38	90 3.09 -0.80
AUTONOMICAS 90	4743	2088 44.02 -18.35	10 0.21	13 0.27	2063 43.50	1304 63.21 -1.62	234 11.34 2.20	197 9.55 -0.14	282 13.67 1.19	0	3 0.15 -0.61	1 0.05 -0.64	44 2.13 -0.96
MUNICIPALES 91	4756	2294 48.23 4.21	4 0.08	6 0.13	2290 48.15	1416 61.83 -1.37	447 19.52 8.18	207 9.04 -0.51	181 7.90 -5.77	17 0.74 0.00	1 0.04 -0.10	0	15 0.66 -1.48
Dif. Mun.87 a Mun.91:		-6.49				0.87	3.90	1.01	-2.63		-1.52		-2.63

Distrito: AMATE-ESTE

BARRIO LOS PAJAROS

	CENSO	VOTOS	NULOS	BLANCOS	VALIDOS	PSOE	P.A.	P.P.	I.U.	VERDES	CDS	RM	OTROS
MUNICIPALES 87	7965	4026 50.55	65 0.82	17 0.21	3944 49.52	2351 59.61	616 15.62	325 8.24	498 12.63	0	53 1.34	0	101 2.56
P. EUROPEO 87	7965	4015 50.41 -0.14	77 0.97	24 0.30	3914 49.14	2583 65.99 6.38	271 6.92 -8.69	380 9.71 1.47	422 10.78 -1.84	0	70 1.79 0.44	20 0.51 0.46	168 4.29 1.73
P. EUROPEO 89	7872	3290 41.79 -8.61	91 1.16	28 0.36	3171 40.28	2049 64.62 -1.38	389 12.27 5.34	207 6.53 -3.18	271 8.55 -2.24	0	41 1.29 -0.50	56 1.77 1.26	158 4.98 0.69
LEGISLATIVA 89	7812	4719 60.41 18.61	32 0.41	26 0.33	4661 59.66	3197 68.59 3.97	366 7.85 -4.42	385 8.26 1.73	504 10.81 2.27	0	43 0.92 -0.37	37 0.79 -0.97	166 3.56 -1.42
AUTONOMICAS 90	7836	3251 41.49 -18.92	20 0.26	19 0.24	3212 40.99	2124 66.13 -2.46	329 10.24 2.39	275 8.56 0.30	372 11.58 0.77	0	6 0.19 -0.74	7 0.22 -0.58	99 3.08 -0.48
MUNICIPALES 91	7756	3770 48.61 7.12	11 0.14	33 0.43	3759 48.47	2399 63.82 -2.31	641 17.05 6.81	324 8.62 0.06	296 7.87 -3.71	32 0.85 0.11	13 0.35 0.16	0	21 0.56 -2.52
Dif. Mun.87 a Mun.91:		-1.94				4.21	1.43	0.38	-4.75		-1.00		-2.00

Distrito: AMATE-ESTE

BARRIO MADRE DE DIOS

	CENSO	VOTOS	NULOS	BLANCOS	VALIDOS	PSOE	P.A.	P.P.	I.U.	VERDES	CDS	RM	OTROS
MUNICIPALES 87	4076	2287 56.11	51 1.25	16 0.39	2220 54.47	1520 68.47	257 11.58	115 5.18	244 10.99	0	24 1.08	0	60 2.70
P. EUROPEO 87	4076	2185 53.61 -2.50	42 1.03	15 0.37	2128 52.21	1532 71.99 3.52	123 5.78 -5.80	138 6.48 1.30	213 10.01 -0.98	0	35 1.64 0.56	7 0.33 0.11	80 3.76 1.06
P. EUROPEO 89	4061	1852 45.60 -8.00	16 0.39	12 0.30	1824 44.92	1320 72.37 0.38	183 10.03 4.25	56 3.07 -3.41	160 8.77 -1.24	0	13 0.71 -0.93	25 1.37 1.04	67 3.67 -0.09
LEGISLATIVA 89	4027	2509 62.30 16.70	5 0.12	10 0.25	2494 61.93	1840 73.78 1.41	157 6.30 -3.74	135 5.41 2.34	285 11.43 2.66	0	16 0.64 -0.07	6 0.24 -1.13	61 2.45 -1.23
AUTONOMICAS 90	4053	1798 44.36 -17.94	19 0.47	4 0.10	1775 43.79	1281 72.17 -1.61	161 9.07 2.78	109 6.14 0.73	189 10.65 -0.78	0	1 0.06 -0.59	2 0.11 -0.13	32 1.80 -0.64
MUNICIPALES 91	4083	1911 46.80 2.44	16 0.39	7 0.17	1895 46.41	1270 67.02 -5.15	320 16.89 7.82	108 5.70 -0.44	160 8.44 -2.20	11 0.58 -0.27	6 0.32 0.26	0	13 0.69 -1.12
Dif. Mun.87 a Mun.91:		-9.31				-1.45	5.31	0.52	-2.55		-0.76		-2.02

Distrito: AMATE-ESTE

BARRIO ROCHELAMBERT

	CENSO	VOTOS	NULOS	BLANCOS	VALIDOS	PSOE	P.A.	P.P.	I.U.	VERDES	CDS	RM	OTROS
MUNICIPALES 87	10841	6396 59.00	62 0.57	65 0.60	6269 57.83	3214 51.27	1224 19.52	755 12.04	781 12.46	0.	134 2.14	0	161 2.57
P. EUROPEO 87	10841	6420 59.22 0.22	74 0.68	38 0.35	6308 58.19	3583 56.80 5.53	507 8.04 -11.49	890 14.11 2.07	685 10.86 -1.60	0	282 4.47 2.33	35 0.55 0.44	326 5.17 2.60
P. EUROPEO 89	11138	5478 49.18 -10.04	54 0.48	55 0.49	5369 48.20	2806 52.26 -4.54	839 15.63 7.59	601 11.19 -2.92	578 10.77 -0.09	0	99 1.84 -2.63	125 2.33 1.77	321 5.98 0.81
LEGISLATIVA 89	11225	7496 66.78 17.60	161 1.43	52 0.46	7283 64.88	4006 55.00 2.74	847 11.63 -4.00	970 13.32 2.12	1044 14.33 3.57	0	130 1.78 -0.06	86 1.18 -1.15	286 3.93 -2.05
AUTONOMICAS 90	11377	5542 48.71 -18.07	30 0.26	46 0.40	5469 48.07	2906 53.14 -1.87	896 16.38 4.75	668 12.21 -1.10	821 15.01 0.68	0	17 0.31 -1.47	20 0.37 -0.82	138 2.52 -1.40
MUNICIPALES 91	11540	6072 52.62 3.90	13 0.11	53 0.46	6059 52.50	3066 50.60 -2.53	1533 25.30 8.92	766 12.64 0.43	530 8.75 -6.26	40 0.66 0.08	28 0.46 0.15	0	43 0.71 -1.81
Dif. Mun.87 a Mun.91:		-6.38				-0.67	5.78	0.60	-3.71		-1.68		-1.86

Distrito: AMATE-ESTE

BARRIO AMATE

	CENSO	VOTOS	NULOS	BLANCOS	VALIDOS	PSOE	P.A.	P.P.	I.U.	VERDES	CDS	RM	OTROS
MUNICIPALES 87	2540	1370 53.94	22 0.87	6 0.24	1342 52.83	847 63.11	165 12.30	83 6.18	199 14.83	0	20 1.49	0	28 2.09
P. EUROPEO 87	2540	1370 53.94 0.00	35 1.38	5 0.20	1330 52.36	887 66.69 3.58	99 7.44 -4.85	92 6.92 0.73	180 13.53 -1.29	0	20 1.50 0.01	4 0.30 -0.06	48 3.61 1.52
P. EUROPEO 89	2496	1121 44.91 -9.03	11 0.44	10 0.40	1100 44.07	719 65.36 -1.33	108 9.82 2.37	61 5.55 -1.37	158 14.36 0.83	0	9 0.82 -0.69	12 1.09 0.79	33 3.00 -0.61
LEGISLATIVA 89	2481	1537 61.95 17.04	20 0.81	5 0.20	1512 60.94	1049 69.38 4.01	94 6.22 -3.60	111 7.34 1.80	215 14.22 -0.14	0	19 1.26 0.44	4 0.26 -0.83	24 1.59 -1.41
AUTONOMICAS 90	2482	1136 45.77 -16.18	1 0.04	1 0.04	1134 45.69	749 66.05 -3.33	104 9.17 2.95	76 6.70 -0.64	176 15.52 1.30	0	4 0.35 -0.90	0	25 2.20 0.62
MUNICIPALES 91	2458	1183 48.13 2.36	3 0.12	3 0.12	1180 48.01	772 65.42 -0.63	196 16.61 7.44	71 6.02 -0.68	116 9.83 -5.69	12 1.02 0.36	1 0.08 -0.27	0	9 0.76 -1.44
Dif. Mun.87 a Mun.91:		-5.81				2.31	4.32	-0.17	-5.00		-1.41		-1.32

Distrito: AMATE-ESTE

BARRIO CERRO DEL AGUILA

	CENSO	VOTOS	NULOS	BLANCOS	VALIDOS	PSOE	P.A.	P.P.	I.U.	VERDES	CDS	RM	OTROS
MUNICIPALES 87	7595	4235 55.76	31 0.41	25 0.33	4179 55.02	2341 56.02	631 15.10	522 12.49	472 11.29	0	96 2.30	0	117 2.80
P. EUROPEO 87	7595	4214 55.48 -0.28	25 0.33	23 0.30	4166 54.85	2526 60.63 4.62	308 7.39 -7.71	603 14.47 1.98	408 9.79 -1.50	0	129 3.10 0.80	10 0.24 -0.02	182 4.37 1.57
P. EUROPEO 89	8529	3969 46.54 -8.95	51 0.60	31 0.36	3887 45.57	2283 58.73 -1.90	502 12.91 5.52	435 11.19 -3.28	397 10.21 0.42	0	58 1.49 -1.60	84 2.16 1.92	128 3.29 -1.08
LEGISLATIVA 89	8524	5408 63.44 16.91	149 1.75	38 0.45	5221 61.25	3117 59.70 0.97	476 9.12 -3.80	747 14.31 3.12	617 11.82 1.60	0	80 1.53 0.04	77 1.47 -0.69	184 3.52 0.23
AUTONOMICAS 90	8597	3895 45.31 -18.14	14 0.16	15 0.17	3870 45.02	2201 56.87 -2.83	567 14.65 5.53	524 13.54 -0.77	454 11.73 -0.09	0	8 0.21 -1.33	16 0.41 -1.06	96 2.48 -1.04
MUNICIPALES 91	8632	4153 48.11 2.81	10 0.12	22 0.25	4143 48.00	2295 55.39 -1.48	911 21.99 7.34	526 12.70 -0.84	314 7.58 -4.15	35 0.84 -0.17	14 0.34 0.13	0	26 0.63 -1.85
Dif. Mun.87 a Mun.91:		-7.65				-0.62	6.89	0.21	-3.72		-1.96		-2.17

Distrito: HELIOPOLIS-SUR

BARRIO BELLAVISTA

	CENSO	VOTOS	NULOS	BLANCOS	VALIDOS	PSOE	P.A.	P.P.	I.U.	VERDES	CDS	RM	OTROS
MUNICIPALES 87	8484	5518 65.04	42 0.50	43 0.51	5433 64.04	3578 65.86	406 7.47	328 6.04	695 12.79	0	105 1.93	0	321 5.91
P. EUROPEO 87	8484	5516 65.02 -0.02	53 0.62	31 0.37	5432 64.03	3771 69.42 3.57	223 4.11 -3.37	356 6.55 0.52	549 10.11 -2.69	0	107 1.97 0.04	32 0.59 0.18	394 7.25 1.34
P. EUROPEO 89	8622	4789 55.54 -9.47	49 0.57	40 0.46	4700 54.51	3149 67.00 -2.42	287 6.11 2.00	225 4.79 -1.77	518 11.02 0.91	0	54 1.15 -0.82	52 1.11 0.52	415 8.83 1.58
LEGISLATIVA 89	8629	6323 73.28 17.73	25 0.29	34 0.39	6264 72.59	4326 69.06 2.06	267 4.26 -1.84	439 7.01 2.22	829 13.23 2.21	0	65 1.04 -0.11	33 0.53 -0.58	338 5.40 -3.43
AUTONOMICAS 90	8736	4853 55.55 -17.72	18 0.21	22 0.25	4816 55.13	3278 68.06 -1.00	319 6.62 2.36	307 6.37 -0.63	690 14.33 1.09	0	9 0.19 -0.85	4 0.08 -0.44	206 4.28 -1.12
MUNICIPALES 91	8782	5199 59.20 3.65	19 0.22	44 0.50	5180 58.98	3635 70.17 2.11	453 8.75 2.12	332 6.41 0.03	614 11.85 -2.47	57 1.10 0.26	6 0.12 -0.07	0	39 0.75 -3.52
Dif. Mun.87 a Mun.91:		-5.84				4.32	1.27	0.37	-0.94		-1.82		-5.16

Distrito: HELIOPOLIS-SUR

BARRIO HISPALIS, NAVISA

	CENSO	VOTOS	NULOS	BLANCOS	VALIDOS	PSOE	P.A.	P.P.	I.U.	VERDES	CDS	RM	OTROS
MUNICIPALES 87	3002	1720 57.30	30 1.00	14 0.47	1676 55.83	845 50.42	330 19.69	189 11.28	232 13.84	0	25 1.49	0	55 3.28
P. EUROPEO 87	3002	1724 57.43 0.13	27 0.90	11 0.37	1686 56.16	973 57.71 7.29	171 10.14 -9.55	213 12.63 1.36	184 10.91 -2.93	0	36 2.14 0.64	7 0.42 0.33	102 6.05 2.77
P. EUROPEO 89	3091	1445 46.75 -10.68	7 0.23	17 0.55	1421 45.97	780 54.89 -2.82	230 16.19 6.04	121 8.52 -4.12	144 10.13 -0.78	0	19 1.34 -0.80	37 2.60 2.19	90 6.33 0.28
LEGISLATIVA 89	3101	1945 62.72 15.97	25 0.81	14 0.45	1906 61.46	1133 59.44 4.55	188 9.86 -6.32	205 10.76 2.24	275 14.43 4.29	0	26 1.36 0.03	22 1.15 -1.45	79 4.14 -2.19
AUTONOMICAS 90	2641	1195 45.25 -17.47	18 0.68	10 0.38	1167 44.19	666 57.07 -2.37	145 12.43 2.56	145 12.43 1.67	171 14.65 0.22	0	6 0.51 -0.85	4 0.34 -0.81	30 2.57 -1.57
MUNICIPALES 91	2683	1302 48.53 3.28	3 0.11	7 0.26	1299 48.42	683 52.58 -4.49	303 23.33 10.90	156 12.01 -0.42	130 10.01 -4.65	7 0.54 -0.56	1 0.08 -0.44	0	12 0.92 -1.65
Dif. Mun.87 a Mun.91:		-8.77				2.16	3.64	0.73	-3.83		-1.41		-2.36

Distrito: HELIOPOLIS-SUR

BARRIO LAS LETANIAS

	CENSO	VOTOS	NULOS	BLANCOS	VALIDOS	PSOE	P.A.	P.P.	I.U.	VERDES	CDS	RM	OTROS
MUNICIPALES 87	4304	2184 50.74	48 1.12	10 0.23	2126 49.40	1387 65.24	270 12.70	86 4.05	274 12.89	0	22 1.03	0	87 4.09
P. EUROPEO 87	4304	2189 50.86 0.12	46 1.07	10 0.23	2133 49.56	1469 68.87 3.63	160 7.50 -5.20	113 5.30 1.25	222 10.41 -2.48	0	21 0.98 -0.05	4 0.19 -0.16	144 6.75 2.66
P. EUROPEO 89	4369	1660 37.99 -12.86	14 0.32	12 0.27	1634 37.40	1099 67.26 -1.61	184 11.26 3.76	37 2.26 -3.03	186 11.38 0.98	0	8 0.49 -0.49	12 0.73 0.55	108 6.61 -0.14
LEGISLATIVA 89	4336	2347 54.13 16.13	48 1.11	6 0.14	2293 52.88	1738 75.80 8.54	142 6.19 -5.07	81 3.53 1.27	263 11.47 0.09	0	14 0.61 0.12	11 0.48 -0.25	55 2.40 -4.21
AUTONOMICAS 90	4359	1710 39.23 -14.90	20 0.46	6 0.14	1685 38.66	1182 70.15 -5.65	162 9.61 3.42	50 2.97 -0.57	232 13.77 2.30	0	2 0.12 -0.49	4 0.24 -0.24	52 3.09 0.69
MUNICIPALES 91	4386	1835 41.84 2.61	11 0.25	7 0.16	1824 41.59	1282 70.29 0.14	272 14.91 5.30	67 3.67 0.71	168 9.21 -4.56	12 0.66 0.12	1 0.05 -0.06	0	15 0.82 -2.26
Dif. Mun.87 a Mun.91:		-8.91				5.05	2.21	-0.37	-3.68		-0.98		-3.27

RESULTADOS ELECTORALES MUNICIPIO : SEVILLA

Distrito: HELIOPOLIS-SUR

BARRIO 1624 VIVIENDAS

	CENSO	VOTOS	NULOS	BLANCOS	VALIDOS	PSOE	P.A.	P.P.	I.U.	VERDES	CDS	RM	OTROS
MUNICIPALES 87	1818	634 34.87	7 0.39	5 0.28	622 34.21	420 67.52	54 8.68	30 4.82	69 11.09	0	6 0.96	0	43 6.91
P. EUROPEO 87	1818	629 34.60 -0.28	11 0.61	5 0.28	613 33.72	435 70.96 3.44	42 6.85 -1.83	26 4.24 -0.58	55 8.97 -2.12	0	5 0.82 -0.15	1 0.16 -0.07	49 7.99 1.08
P. EUROPEO 89	1893	496 26.20 -8.40	5 0.26	1 0.05	490 25.88	367 74.90 3.94	46 9.39 2.54	9 1.84 -2.40	32 6.53 -2.44	0	2 0.41 -0.41	0	34 6.94 -1.05
LEGISLATIVA 89	1884	735 39.01 12.81	27 1.43	1 0.05	707 37.53	540 76.38 1.48	40 5.66 -3.73	18 2.55 0.71	76 10.75 4.22	0	2 0.28 -0.13	9 1.27 1.11	31 4.38 -2.55
AUTONOMICAS 90	1923	441 22.93 -16.08	6 0.31	0 0.00	435 22.62	322 74.02 -2.36	34 7.82 2.16	10 2.30 -0.25	53 12.18 1.43	0	2 0.46 0.18	4 0.92 -0.35	10 2.30 -2.09
MUNICIPALES 91	1934	507 26.22 3.28	4 0.21	3 0.16	503 26.01	349 69.38 -4.64	89 17.69 9.88	16 3.18 0.88	40 7.95 -4.23	4 0.80 0.14	0 0.00 -0.46	0	2 0.40 -1.90
Dif. Mun.87 a Mun.91:		-8.66				1.86	9.01	-1.64	-3.14		-0.96		-6.52

Distrito: HELIOPOLIS-SUR

BARRIO MURILLO

	CENSO	VOTOS	NULOS	BLANCOS	VALIDOS	PSOE	P.A.	P.P.	I.U.	VERDES	CDS	RM	OTROS
MUNICIPALES 87	7226	3550 49.13	63 0.87	24 0.33	3463 47.92	2190 63.24	467 13.49	160 4.62	452 13.05	0	19 0.55	0	175 5.05
P. EUROPEO 87	7226	3546 49.07 -0.06	80 1.11	17 0.24	3449 47.73	2344 67.96 4.72	265 7.68 -5.80	164 4.76 0.13	398 11.54 -1.51	0	35 1.01 0.47	12 0.35 -0.57	231 6.70 1.64
P. EUROPEO 89	8387	3139 37.43 -11.65	44 0.52	11 0.13	3084 36.77	2115 68.58 0.62	308 9.99 2.30	83 2.69 -2.06	308 9.99 -1.55	0	17 0.55 -0.46	33 1.07 0.72	220 7.13 0.44
LEGISLATIVA 89	8556	4412 51.57 14.14	87 1.02	14 0.16	4311 50.39	3188 73.95 5.37	260 6.03 -3.96	160 3.71 1.02	510 11.83 1.84	0	17 0.39 -0.16	25 0.58 -0.49	176 4.08 -3.05
AUTONOMICAS 90	8705	2888 33.18 -18.39	18 0.21	5 0.06	2864 32.90	1961 68.47 -5.48	262 9.15 3.12	110 3.84 0.13	430 15.01 3.18	0	2 0.07 -0.32	4 0.14 -0.44	96 3.35 -0.73
MUNICIPALES 91	8812	3181 36.10 2.92	8 0.09	6 0.07	3173 36.01	2099 66.15 -2.32	561 17.68 8.53	97 3.06 -0.78	338 10.65 -4.36	32 1.01 0.21	6 0.19 0.12	0	34 1.07 -2.28
Dif. Mun.87 a Mun.91:		-13.03				2.91	4.20	-1.56	-2.40		-0.36		-3.98

Distrito: HELIOPOLIS-SUR

BARRIO LA OLIVA

	CENSO	VOTOS	NULOS	BLANCOS	VALIDOS	PSOE	P.A.	P.P.	I.U.	VERDES	CDS	RM	OTROS
MUNICIPALES 87	4690	2999 63.94	54 1.15	24 0.51	2921 62.28	1342 45.94	591 20.23	405 13.87	376 12.87	0	42 1.44	0	165 5.65
P. EUROPEO 87	4690	2997 63.90 -0.04	49 1.04	30 0.64	2918 62.22	1520 52.09 6.15	273 9.36 -10.88	483 16.55 2.69	336 11.51 -1.36	0	83 2.84 1.41	24 0.82 0.68	199 6.82 1.17
P. EUROPEO 89	4799	2507 52.24 -11.66	37 0.77	23 0.48	2447 50.99	1203 49.16 -2.93	371 15.16 5.81	281 11.48 -5.07	281 11.48 -0.03	0	34 1.39 -1.45	79 3.23 2.41	198 8.09 1.27
LEGISLATIVA 89	4821	3386 70.23 17.99	13 0.27	18 0.37	3355 69.59	1733 51.65 2.49	414 12.34 -2.82	446 13.29 1.81	536 15.98 4.49	0	65 1.94 0.55	32 0.95 -2.27	161 4.80 -3.29
AUTONOMICAS 90	4911	2592 52.78 -17.45	9 0.18	23 0.47	2562 52.17	1275 49.77 -1.89	455 17.76 5.42	324 12.65 -0.65	382 14.91 -1.07	0	10 0.39 -1.55	3 0.12 -0.84	111 4.33 -0.47
MUNICIPALES 91	4994	2787 55.81 3.03	18 0.36	25 0.50	2769 55.45	1353 48.86 -0.90	716 25.86 8.10	342 12.35 -0.30	277 10.00 -4.91	26 0.94 -0.07	6 0.22 -0.17	0	24 0.87 -3.47
Dif. Mun.87 a Mun.91:		-8.14				2.92	5.62	-1.51	-2.87		-1.22		-4.78

Distrito: HELIOPOLIS-SUR

BARRIO ANTONIO MACHADO

	CENSO	VOTOS	NULOS	BLANCOS	VALIDOS	PSOE	P.A.	P.P.	I.U.	VERDES	CDS	RM	OTROS
MUNICIPALES 87	2046	998 48.78	11 0.54	0 0.00	987 48.24	551 55.83	122 12.36	83 8.41	162 16.41	0	11 1.11	0	58 5.88
P. EUROPEO 87	2046	1003 49.02 0.24	8 0.39	4 0.20	991 48.44	616 62.16 6.33	58 5.85 -6.51	73 7.37 -1.04	124 12.51 -3.90	0	21 2.12 1.00	10 1.01 0.89	89 8.98 3.10
P. EUROPEO 89	2108	848 40.23 -8.79	6 0.28	10 0.47	832 39.47	546 65.62 3.47	72 8.65 2.80	38 4.57 -2.80	90 10.82 -1.70	0	9 1.08 -1.04	15 1.80 0.79	62 7.45 -1.53
LEGISLATIVA 89	2080	1192 57.31 17.08	28 1.35	7 0.34	1157 55.62	787 68.02 2.40	83 7.17 -1.48	79 6.83 2.26	154 13.31 2.49	0	11 0.95 -0.13	7 0.61 -1.20	43 3.72 -3.74
AUTONOMICAS 90	2104	833 39.59 -17.72	6 0.29	3 0.14	824 39.16	519 62.99 -5.04	76 9.22 2.05	42 5.10 -1.73	143 17.35 4.04	0	6 0.73 -0.22	1 0.12 -0.48	37 4.49 0.77
MUNICIPALES 91	2131	881 41.34 1.75	1 0.05	9 0.42	880 41.30	506 57.50 -5.49	169 19.20 9.98	64 7.27 2.18	106 12.05 -5.31	6 0.68 -0.26	1 0.11 -0.61	0	19 2.16 -2.33
Dif. Mun.87 a Mun.91:		-7.44				1.67	6.84	-1.14	-4.37		-1.00		-3.72

RESULTADOS ELECTORALES MUNICIPIO : SEVILLA

PAG. 111

Distrito: HELIOPOLIS-SUR

BARRIO GUADARIA-PINEDA

	CENSO	VOTOS	NULOS	BLANCOS	VALIDOS	PSOE	P.A.	P.P.	I.U.	VERDES	CDS	RM	OTROS
MUNICIPALES 87	1590	836 52.58	12 0.75	5 0.31	819 51.51	322 39.32	123 15.02	256 31.26	67 8.18	0	17 2.08	0	34 4.15
P. EUROPEO 87	1590	833 52.39 -0.19	14 0.88	3 0.19	816 51.32	350 42.89 3.58	46 5.64 -9.38	260 31.86 0.61	62 7.60 -0.58	0	30 3.68 1.60	14 1.72 1.59	54 6.62 2.47
P. EUROPEO 89	1718	805 46.86 -5.53	10 0.58	13 0.76	782 45.52	326 41.69 -1.20	72 9.21 3.57	199 25.45 -6.42	40 5.12 -2.48	0	21 2.69 -0.99	53 6.78 5.06	71 9.08 2.46
LEGISLATIVA 89	1770	1135 64.12 17.27	3 0.17	6 0.34	1126 63.62	469 41.65 -0.04	95 8.44 -0.77	398 35.35 9.90	96 8.53 3.41	0	18 1.60 -1.09	14 1.24 -5.53	50 4.44 -4.64
AUTONOMICAS 90	1804	878 48.67 -15.45	3 0.17	5 0.28	870 48.23	203 23.33 -18.32	135 15.52 7.08	264 30.34 -5.00	79 9.08 0.55	0	1 0.11 -1.48	3 0.34 -0.90	185 21.26 16.82
MUNICIPALES 91	1865	1031 55.28 6.61	6 0.32	13 0.70	1025 54.96	383 37.37 14.03	198 19.32 3.80	357 34.83 4.48	53 5.17 -3.91	7 0.68 0.00	1 0.10 -0.02	0	13 1.27 -20.00
Dif. Mun.87 a Mun.91:		2.70				-1.95	4.30	3.57	-3.01		-1.98		-2.88

RESULTADOS ELECTORALES MUNICIPIO : SEVILLA

Distrito: HELIOPOLIS-SUR

	BARRIO ELCANO												
	CENSO	VOTOS	NULOS	BLANCOS	VALIDOS	PSOE	P.A.	P.P.	I.U.	VERDES	CDS	RM	OTROS
MUNICIPALES 87	1650	1067 64.67	9 0.55	6 0.36	1052 63.76	524 49.81	264 25.10	62 5.89	124 11.79	0	14 1.33	0	64 6.08
P. EUROPEO 87	1650	1040 63.03 -1.64	10 0.61	10 0.61	1020 61.82	649 63.63 13.82	116 11.37 -13.72	72 7.06 1.17	81 7.94 -3.85	0	17 1.67 0.34	6 0.59 0.24	79 7.75 1.66
P. EUROPEO 89	1665	914 54.89 -8.14	3 0.18	5 0.30	906 54.41	586 64.68 1.05	136 15.01 3.64	43 4.75 -2.31	37 4.08 -3.86	0	4 0.44 -1.23	15 1.66 1.07	85 9.38 1.64
LEGISLATIVA 89	1663	1152 69.27 14.38	6 0.36	6 0.36	1140 68.55	770 67.54 2.86	109 9.56 -5.45	68 5.96 1.22	143 12.54 8.46	0	6 0.53 0.08	1 0.09 -1.57	44 3.86 -5.52
AUTONOMICAS 90	1665	900 54.05 -15.22	1 0.06	1 0.06	898 53.93	563 62.69 -4.85	122 13.59 4.02	57 6.35 0.38	114 12.69 0.15	0	3 0.33 -0.19	1 0.11 0.02	38 4.23 0.37
MUNICIPALES 91	1649	887 53.79 -0.26	1 0.06	1 0.06	886 53.73	535 60.38 -2.31	189 21.33 7.75	52 5.87 -0.48	85 9.59 -3.10	18 2.03 1.35	0 0.00 -0.33	0	6 0.68 -3.55
Dif. Mun.87 a Mun.91:		-10.88				10.57	-3.76	-0.02	-2.19		-1.33		-5.41

Distrito: HELIOPOLIS-SUR

BARRIO PEDRO SALVADOR

	CENSO	VOTOS	NULOS	BLANCOS	VALIDOS	PSOE	P.A.	P.P.	I.U.	VERDES	CDS	RM	OTROS
MUNICIPALES 87	1482	911 61.47	3 0.20	14 0.94	894 60.32	261 29.19	238 26.62	278 31.10	65 7.27	0	18 2.01	0	34 3.80
P. EUROPEO 87	1482	911 61.47 0.00	1 0.07	9 0.61	901 60.80	334 37.07 7.88	77 8.55 -18.08	327 36.29 5.20	53 5.88 -1.39	0	46 5.11 3.09	13 1.44 1.33	51 5.66 1.86
P. EUROPEO 89	1505	726 48.24 -13.23	3 0.20	14 0.93	709 47.11	227 32.02 -5.05	129 18.19 9.65	189 26.66 -9.64	46 6.49 0.61	0	19 2.68 -2.43	44 6.21 4.76	55 7.76 2.10
LEGISLATIVA 89	1499	988 65.91 17.67	9 0.60	14 0.93	965 64.38	314 32.54 0.52	128 13.26 -4.93	348 36.06 9.40	110 11.40 4.91	0	26 2.69 0.01	16 1.66 -4.55	39 4.04 -3.72
AUTONOMICAS 90	1518	796 52.44 -13.47	6 0.40	3 0.20	787 51.84	233 29.61 -2.93	170 21.60 8.34	257 32.66 -3.41	81 10.29 -1.11	0	4 0.51 -2.19	6 0.76 -0.90	36 4.57 0.53
MUNICIPALES 91	1549	880 56.81 4.37	3 0.19	4 0.26	877 56.62	216 24.63 -4.98	268 30.56 8.96	308 35.12 2.46	66 7.53 -2.77	8 0.91 -1.12	1 0.11 -0.39	0	6 0.68 -3.89
Dif. Mun.87 a Mun.91:		-4.66				-4.57	3.94	4.02	0.25		-1.90		-3.12

Distrito: HELIOPOLIS-SUR

BARRIO HELIOPOLIS

	CENSO	VOTOS	NULOS	BLANCOS	VALIDOS	PSOE	P.A.	P.P.	I.U.	VERDES	CDS	RM	OTROS
MUNICIPALES 87	1532	1106 72.19	5 0.33	15 0.98	1086 70.89	151 13.90	264 24.31	555 51.10	43 3.96	0	21 1.93	0	52 4.79
P. EUROPEO 87	1532	1107 72.26 0.07	5 0.33	13 0.85	1089 71.08	182 16.71 2.81	71 6.52 -17.79	604 55.46 4.36	36 3.31 -0.65	0	85 7.81 5.87	34 3.12 2.36	77 7.07 2.28
P. EUROPEO 89	1555	991 63.73 -8.53	0 0.00	16 1.03	975 62.70	132 13.54 -3.17	131 13.44 6.92	428 43.90 -11.57	33 3.38 0.08	0	24 2.46 -5.34	143 14.67 11.54	84 8.62 1.54
LEGISLATIVA 89	1578	1188 75.29 11.56	3 0.19	15 0.95	1170 74.14	177 15.13 1.59	160 13.68 0.24	708 60.51 16.62	60 5.13 1.74	0	23 1.97 -0.50	23 1.97 -12.70	42 3.59 -5.03
AUTONOMICAS 90	1597	1014 63.49 -11.79	2 0.13	21 1.31	991 62.05	135 13.62 -1.51	203 20.48 6.81	582 58.73 -1.78	44 4.44 -0.69	0	3 0.30 -1.66	3 0.30 -1.66	21 2.12 -1.47
MUNICIPALES 91	1614	1071 66.36 2.86	5 0.31	15 0.93	1066 66.05	123 11.54 -2.08	370 34.71 14.22	522 48.97 -9.76	26 2.44 -2.00	5 0.47 -0.44	3 0.28 -0.02	0	2 0.19 -1.93
Dif. Mun.87 a Mun.91:		-5.84				-2.37	10.40	-2.14	-1.52		-1.65		-4.60

Distrito: HELIOPOLIS-SUR

BARRIO BAMI

	CENSO	VOTOS	NULOS	BLANCOS	VALIDOS	PSOE	P.A.	P.P.	I.U.	VERDES	CDS	RM	OTROS
MUNICIPALES 87	3156	2145 67.97	15 0.48	21 0.67	2109 66.83	389 18.44	596 28.26	776 36.79	165 7.82	0	101 4.79	0	82 3.89
P. EUROPEO 87	3156	2154 68.25 0.29	19 0.60	7 0.22	2128 67.43	512 24.06 5.62	231 10.86 -17.40	855 40.18 3.38	181 8.51 0.68	0	211 9.92 5.13	34 1.60 1.30	104 4.89 1.00
P. EUROPEO 89	3275	1818 55.51 -12.74	6 0.18	23 0.70	1789 54.63	338 18.89 -5.17	329 18.39 7.53	599 33.48 -6.70	146 8.16 -0.34	0	63 3.52 -6.39	191 10.68 9.08	123 6.88 1.99
LEGISLATIVA 89	3260	2309 70.83 15.32	10 0.31	25 0.77	2274 69.75	478 21.02 2.13	394 17.33 -1.06	978 43.01 9.53	267 11.74 3.58	0	79 3.47 -0.05	17 0.75 -9.93	78 3.43 -3.45
AUTONOMICAS 90	3298	1865 56.55 -14.28	3 0.09	28 0.85	1834 55.61	370 20.17 -0.85	434 23.66 6.34	761 41.49 -1.51	210 11.45 -0.29	0	4 0.22 -3.26	6 0.33 -0.42	49 2.67 -0.76
MUNICIPALES 91	2713	1712 63.10 6.55	5 0.18	9 0.33	1707 62.92	340 19.92 -0.26	596 34.92 11.25	598 35.03 -6.46	125 7.32 -4.13	24 1.41 0.94	5 0.29 0.07	0	10 0.59 -2.09
Dif. Mun.87 a Mun.91:		-4.86				1.47	6.66	-1.76	-0.50		-4.50		-3.30

Distrito: HELIOPOLIS-SUR

BARRIO R.MERCEDES-S.SUR

	CENSO	VOTOS	NULOS	BLANCOS	VALIDOS	PSOE	P.A.	P.P.	I.U.	VERDES	CDS	RM	OTROS
MUNICIPALES 87	6324	4351 68.80	46 0.73	35 0.55	4270 67.52	974 22.81	1022 23.93	1858 43.51	174 4.07	0	127 2.97	0	115 2.69
P. EUROPEO 87	6324	4338 68.60 -0.21	42 0.66	25 0.40	4271 67.54	1178 27.58 4.77	305 7.14 -16.79	2043 47.83 4.32	143 3.35 -0.73	0	270 6.32 3.35	78 1.83 1.50	254 5.95 3.25
P. EUROPEO 89	6543	3832 58.57 -10.03	18 0.28	50 0.76	3764 57.53	868 23.06 -4.52	527 14.00 6.86	1570 41.71 -6.12	136 3.61 0.27	0	100 2.66 -3.66	349 9.27 7.45	214 5.69 -0.26
LEGISLATIVA 89	6593	4771 72.36 13.80	39 0.59	46 0.70	4686 71.08	1173 25.03 1.97	656 14.00 0.00	2293 48.93 7.22	249 5.31 1.70	0	139 2.97 0.31	60 1.28 -7.99	176 3.76 -1.93
AUTONOMICAS 90	6662	3852 57.82 -14.54	14 0.21	43 0.65	3795 56.96	848 22.35 -2.69	794 20.92 6.92	1873 49.35 0.42	182 4.80 -0.52	0	9 0.24 -2.73	5 0.13 -1.15	84 2.21 -1.54
MUNICIPALES 91	8205	5071 61.80 3.98	23 0.28	56 0.68	5048 61.52	1023 20.27 -2.08	1531 30.33 9.41	2155 42.69 -6.66	181 3.59 -1.21	60 1.19 -0.22	19 0.38 0.14	0	23 0.46 -1.76
Dif. Mun.87 a Mun.91:		-7.00				-2.54	6.39	-0.82	-0.49		-2.60		-2.24

Distrito: HELIOPOLIS-SUR

BARRIO TABLADILLA

	CENSO	VOTOS	NULOS	BLANCOS	VALIDOS	PSOE	P.A.	P.P.	I.U.	VERDES	CDS	RM	OTROS
MUNICIPALES 87	1241	841 67.77	5 0.40	11 0.89	825 66.48	133 16.12	194 23.52	409 49.58	41 4.97	0	26 3.15	0	22 2.67
P. EUROPEO 87	1241	844 68.01 0.24	3 0.24	7 0.56	834 67.20	159 19.06 2.94	74 8.87 -14.64	428 51.32 1.74	26 3.12 -1.85	0	77 9.23 6.08	20 2.40 2.27	50 6.00 3.33
P. EUROPEO 89	1298	719 55.39 -12.62	8 0.62	13 1.00	698 53.78	122 17.48 -1.59	95 13.61 4.74	283 40.54 -10.77	29 4.15 1.04	0	40 5.73 -3.50	95 13.61 11.21	34 4.87 -1.12
LEGISLATIVA 89	1328	983 74.02 18.63	6 0.45	5 0.38	972 73.19	175 18.00 0.53	135 13.89 0.28	510 52.47 11.92	80 8.23 4.08	0	42 4.32 -1.41	16 1.65 -11.96	30 3.09 -1.78
AUTONOMICAS 90	1335	787 58.95 -15.07	0 0.00	12 0.90	775 58.05	137 17.68 -0.33	158 20.39 6.50	394 50.84 -1.63	64 8.26 0.03	0	5 0.65 -3.68	3 0.39 -1.26	14 1.81 -1.28
MUNICIPALES 91	1927	1202 62.38 3.43	2 0.10	13 0.67	1200 62.27	173 14.42 -3.26	380 31.67 11.28	560 46.67 -4.17	51 4.25 -4.01	12 1.00 -0.19	5 0.42 -0.23	0	6 0.50 -1.31
Dif. Mun.87 a Mun.91:		-5.39				-1.70	8.15	-2.91	-0.72		-2.73		-2.17

Distrito: HELIOPOLIS-SUR

BARRIO LA ESTRELLA

	CENSO	VOTOS	NULOS	BLANCOS	VALIDOS	PSOE	P.A.	P.P.	I.U.	VERDES	CDS	RM	OTROS
MUNICIPALES 87	1903	1384 72.73	8 0.42	20 1.05	1356 71.26	141 10.40	359 26.47	687 50.66	68 5.01	0	53 3.91	0	48 3.54
P. EUROPEO 87	1903	1383 72.67 -0.05	7 0.37	8 0.42	1368 71.89	191 13.96 3.56	121 8.85 -17.63	734 53.65 2.99	53 3.87 -1.14	0	132 9.65 5.74	33 2.41 2.03	104 7.60 4.06
P. EUROPEO 89	1989	1226 61.64 -11.04	11 0.55	16 0.80	1199 60.28	144 12.01 -1.95	194 16.18 7.34	524 43.70 -9.95	62 5.17 1.30	0	35 2.92 -6.73	170 14.18 11.77	70 5.84 -1.76
LEGISLATIVA 89	2020	1577 78.07 16.43	3 0.15	14 0.69	1560 77.23	204 13.08 1.07	250 16.03 -0.15	872 55.90 12.19	124 7.95 2.78	0	37 2.37 -0.55	24 1.54 -12.64	73 4.68 -1.16
AUTONOMICAS 90	1391	873 62.76 -15.31	5 0.36	10 0.72	858 61.68	87 10.14 -2.94	197 22.96 6.93	495 57.69 1.79	56 6.53 -1.42	0	1 0.12 -2.26	0	22 2.56 -2.12
MUNICIPALES 91	1334	919 68.89 6.13	0 0.00	17 1.27	919 68.89	59 6.42 -3.72	302 32.86 9.90	482 52.45 -5.24	36 3.92 -2.61	6 0.65 -0.35	4 0.44 0.32	0	13 1.41 -1.15
Dif. Mun.87 a Mun.91:		-3.84				-3.98	6.39	1.78	-1.10		-3.47		-2.13

Distrito: HELIOPOLIS-SUR

BARRIO TIRO DE LINEA

	CENSO	VOTOS	NULOS	BLANCOS	VALIDOS	PSOE	P.A.	P.P.	I.U.	VERDES	CDS	RM	OTROS
MUNICIPALES 87	2020	1262 62.48	37 1.83	8 0.40	1217 60.25	633 52.01	213 17.50	236 19.39	98 8.05	0	16 1.31	0	21 1.73
P. EUROPEO 87	2020	1261 62.43 -0.05	30 1.49	4 0.20	1227 60.74	710 57.86 5.85	97 7.91 -9.60	277 22.58 3.18	77 6.28 -1.78	0	19 1.55 0.23	15 1.22 -0.32	32 2.61 0.88
P. EUROPEO 89	1997	966 48.37 -14.05	24 1.20	4 0.20	938 46.97	515 54.90 -2.96	117 12.47 4.57	166 17.70 -4.88	54 5.76 -0.52	0	5 0.53 -1.02	40 4.26 3.04	41 4.37 1.76
LEGISLATIVA 89	2013	1352 67.16 18.79	11 0.55	10 0.50	1331 66.12	741 55.67 0.77	123 9.24 -3.23	266 19.98 2.29	143 10.74 4.99	0	21 1.58 1.04	8 0.60 -3.66	37 2.78 -1.59
AUTONOMICAS 90	2016	1039 51.54 -15.63	9 0.45	5 0.25	1025 50.84	559 54.54 -1.14	167 16.29 7.05	191 18.63 -1.35	79 7.71 -3.04	0	2 0.20 -1.38	0	27 2.63 -0.15
MUNICIPALES 91	1998	1127 56.41 4.87	4 0.20	6 0.30	1123 56.21	577 51.38 -3.16	265 23.60 7.30	199 17.72 -0.91	56 4.99 -2.72	11 0.98 0.33	2 0.18 -0.02	0	7 0.62 -2.01
Dif. Mun.87 a Mun.91:		-6.07				-0.63	6.10	-1.67	-3.07		-1.14		-1.10

Distrito: HELIOPOLIS-SUR

BARRIO SANTA GENOVEVA

	CENSO	VOTOS	NULOS	BLANCOS	VALIDOS	PSOE	P.A.	P.P.	I.U.	VERDES	CDS	RM	OTROS
MUNICIPALES 87	3244	1874 57.77	35 1.08	13 0.40	1826 56.29	925 50.66	300 16.43	344 18.84	196 10.73	0	24 1.31	0	37 2.03
P. EUROPEO 87	3244	1843 56.81 -0.96	37 1.14	11 0.34	1795 55.33	1006 56.04 5.39	146 8.13 -8.30	401 22.34 3.50	136 7.58 -3.16	0	33 1.84 0.52	7 0.39 -0.21	66 3.68 1.65
P. EUROPEO 89	3234	1534 47.43 -9.38	32 0.99	15 0.46	1487 45.98	810 54.47 -1.57	181 12.17 4.04	233 15.67 -6.67	148 9.95 2.38	0	20 1.34 -0.49	36 2.42 2.03	59 3.97 0.29
LEGISLATIVA 89	3211	2057 64.06 16.63	37 1.15	9 0.28	2011 62.63	1110 55.20 0.72	176 8.75 -3.42	384 19.09 3.43	240 11.93 1.98	0	18 0.90 -0.45	20 0.99 -1.43	83 4.13 0.16
AUTONOMICAS 90	3221	1600 49.67 -14.39	10 0.31	16 0.50	1564 48.56	855 54.67 -0.53	210 13.43 4.68	276 17.65 -1.45	192 12.28 0.34	0	0 0.00 -0.90	4 0.26 -0.74	37 2.37 -1.76
MUNICIPALES 91	3209	1635 50.95 1.28	10 0.31	7 0.22	1625 50.64	842 51.82 -2.85	358 22.03 8.60	272 16.74 -0.91	119 7.32 -4.95	12 0.74 -0.24	3 0.18 0.18	0	12 0.74 -1.63
Dif. Mun.87 a Mun.91:		-6.82				1.16	5.60	-2.10	-3.41		-1.13		-1.29

Distrito: HELIOPOLIS-SUR

BARRIO LOS QUINTEROS

	CENSO	VOTOS	NULOS	BLANCOS	VALIDOS	PSOE	P.A.	P.P.	I.U.	VERDES	CDS	RM	OTROS
MUNICIPALES 87	1971	1134 57.53	12 0.61	6 0.30	1116 56.62	671 60.13	191 17.11	114 10.22	91 8.15	0	11 0.99	0	38 3.41
P. EUROPEO 87	1971	1133 57.48 -0.05	11 0.56	7 0.36	1115 56.57	736 66.01 5.88	97 8.70 -8.42	126 11.30 1.09	80 7.17 -0.98	0	22 1.97 0.99	10 0.90 0.64	44 3.95 0.54
P. EUROPEO 89	1966	966 49.14 -8.35	11 0.56	5 0.25	950 48.32	590 62.11 -3.90	121 12.74 4.04	83 8.74 -2.56	75 7.89 0.72	0	8 0.84 -1.13	19 2.00 1.10	54 5.68 1.74
LEGISLATIVA 89	1957	1299 66.38 17.24	5 0.26	3 0.15	1291 65.97	847 65.61 3.50	99 7.67 -5.07	130 10.07 1.33	148 11.46 3.57	0	12 0.93 0.09	17 1.32 -0.68	55 4.26 -1.42
AUTONOMICAS 90	1968	957 48.63 -17.75	2 0.10	2 0.10	953 48.42	587 61.59 -4.01	110 11.54 3.87	99 10.39 0.32	103 10.81 -0.66	0	6 0.63 -0.30	8 0.84 -0.48	40 4.20 -0.06
MUNICIPALES 91	1974	1018 51.57 2.94	3 0.15	4 0.20	1015 51.42	612 60.30 -1.30	206 20.30 8.75	113 11.13 0.74	56 5.52 -5.29	9 0.89 0.15	4 0.39 -0.24	0	11 1.08 -3.11
Dif. Mun.87 a Mun.91:		-5.96				0.17	3.18	0.92	-2.64		-0.59		-2.32

Distrito: HELIOPOLIS-SUR

BARRIO FELIPE II

	CENSO	VOTOS	NULOS	BLANCOS	VALIDOS	PSOE	P.A.	P.P.	I.U.	VERDES	CDS	RM	OTROS
MUNICIPALES 87	2953	1754 59.40	29 0.98	14 0.47	1711 57.94	777 45.41	364 21.27	199 11.63	246 14.38	0	36 2.10	0	89 5.20
P. EUROPEO 87	2953	1760 59.60 0.20	21 0.71	16 0.54	1723 58.35	910 52.81 7.40	179 10.39 -10.89	261 15.15 3.52	200 11.61 -2.77	0	58 3.37 1.26	7 0.41 -0.43	108 6.27 1.07
P. EUROPEO 89	3017	1434 47.53 -12.07	4 0.13	15 0.50	1415 46.90	657 46.43 -6.38	225 15.90 5.51	163 11.52 -3.63	188 13.29 1.68	0	18 1.27 -2.09	67 4.73 4.33	97 6.86 0.59
LEGISLATIVA 89	3010	2023 67.21 19.68	7 0.23	17 0.56	1999 66.41	1023 51.18 4.74	246 12.31 -3.59	285 14.26 2.74	326 16.31 3.02	0	26 1.30 0.03	33 1.65 -3.08	93 4.65 -2.20
AUTONOMICAS 90	3056	1527 49.97 -17.24	6 0.20	14 0.46	1509 49.38	755 50.03 -1.14	251 16.63 4.33	200 13.25 -1.00	251 16.63 0.33	0	6 0.40 -0.90	5 0.33 -1.32	39 2.58 -2.07
MUNICIPALES 91	3079	1667 54.14 4.17	8 0.26	23 0.75	1659 53.88	770 46.41 -3.62	461 27.79 11.15	206 12.42 -0.84	168 10.13 -6.51	10 0.60 -0.28	5 0.30 -0.10	0	16 0.96 -1.62
Dif. Mun.87 a Mun.91:		-5.26				1.00	6.51	0.79	-4.25		-1.80		-4.24

Distrito: HELIOPOLIS-SUR

BARRIO JUNCAL

	CENSO	VOTOS	NULOS	BLANCOS	VALIDOS	PSOE	P.A.	P.P.	I.U.	VERDES	CDS	RM	OTROS
MUNICIPALES 87	3743	2493 66.60	10 0.27	27 0.72	2456 65.62	798 32.49	674 27.44	668 27.20	187 7.61	0	68 2.77	0	61 2.48
P. EUROPEO 87	3743	2498 66.74 0.13	16 0.43	25 0.67	2457 65.64	969 39.44 6.95	208 8.47 -18.98	781 31.79 4.59	167 6.80 -0.82	0	175 7.12 4.35	39 1.59 1.26	118 4.80 2.32
P. EUROPEO 89	3929	2065 52.56 -14.18	11 0.28	48 1.22	2006 51.06	667 33.25 -6.19	372 18.54 10.08	500 24.93 -6.86	155 7.73 0.93	0	68 3.39 -3.73	118 5.88 4.30	126 6.28 1.48
LEGISLATIVA 89	4121	2931 71.12 18.57	22 0.53	41 0.99	2868 69.59	1013 35.32 2.07	453 15.79 -2.75	875 30.51 5.58	294 10.25 2.52	0	103 3.59 0.20	52 1.81 -4.07	130 4.53 -1.75
AUTONOMICAS 90	4164	2231 53.58 -17.55	15 0.36	25 0.60	2191 52.62	758 34.60 -0.72	479 21.86 6.07	641 29.26 -1.25	236 10.77 0.52	0	7 0.32 -3.27	7 0.32 -1.49	63 2.88 -1.66
MUNICIPALES 91	4280	2635 61.57 7.99	12 0.28	38 0.89	2623 61.29	805 30.69 -3.91	911 34.73 12.87	632 24.09 -5.16	174 6.63 -4.14	30 1.14 0.54	8 0.30 -0.01	0	25 0.95 -1.92
Dif. Mun.87 a Mun.91:		-5.04				-1.80	7.29	-3.10	-0.98		-2.46		-1.53

RESULTADOS ELECTORALES MUNICIPIO : SEVILLA

PAG. 124

Distrito: HELIOPOLIS-SUR

BARRIO PLANTINAR ...

	CENSO	VOTOS	NULOS	BLANCOS	VALIDOS	PSOE	P.A.	P.P.	I.U.	VERDES	CDS	RM	OTROS
MUNICIPALES 87	5339	3499 65.54	46 0.86	24 0.45	3429 64.23	1208 35.23	779 22.72	954 27.82	262 7.64	0	93 2.71	0	133 3.88
P. EUROPEO 87	5339	3493 65.42 -0.11	47 0.88	21 0.39	3425 64.15	1378 40.23 5.00	274 8.00 -14.72	1121 32.73 4.91	231 6.74 -0.90	0	183 5.34 2.63	50 1.46 1.14	188 5.49 1.61
P. EUROPEO 89	5486	2973 54.19 -11.23	17 0.31	30 0.55	2926 53.34	1034 35.34 -4.90	490 16.75 8.75	726 24.81 -7.92	245 8.37 1.63	0	72 2.46 -2.88	190 6.49 5.03	169 5.78 0.29
LEGISLATIVA 89	5499	3967 72.14 17.95	11 0.20	24 0.44	3932 71.50	1489 37.87 2.53	576 14.65 -2.10	1178 29.96 5.15	436 11.09 2.72	0	94 2.39 -0.07	48 1.22 -5.27	159 4.04 -1.73
AUTONOMICAS 90	5541	3103 56.00 -16.14	8 0.14	34 0.61	3061 55.24	1045 34.14 -3.73	675 22.05 7.40	867 28.32 -1.64	335 10.94 -0.14	0	16 0.52 -1.87	9 0.29 -0.93	114 3.72 -0.32
MUNICIPALES 91	5579	3390 60.76 4.76	14 0.25	21 0.38	3376 60.51	1074 31.81 -2.33	1147 33.98 11.92	857 25.39 -2.94	205 6.07 -4.87	33 0.98 -0.17	5 0.15 -0.37	0	34 1.01 -2.72
Dif. Mun.87 a Mun.91:		-4.77				-3.42	11.26	-2.44	-1.57		-2.56		-2.87

Distrito: HELIOPOLIS-SUR

BARRIO EL PORVENIR

	CENSO	VOTOS	NULOS	BLANCOS	VALIDOS	PSOE	P.A.	P.P.	I.U.	VERDES	CDS	RM	OTROS
MUNICIPALES 87	3895	2869 73.66	13 0.33	25 0.64	2831 72.68	314 11.09	677 23.91	1507 53.23	116 4.10	0	79 2.79	0	138 4.87
P. EUROPEO 87	3895	2865 73.56 -0.10	7 0.18	19 0.49	2839 72.89	399 14.05 2.96	178 6.27 -17.64	1641 57.80 4.57	100 3.52 -0.58	0	257 9.05 6.26	91 3.21 2.91	173 6.09 1.22
P. EUROPEO 89	4074	2464 60.48 -13.07	12 0.29	25 0.61	2427 59.57	267 11.00 -3.05	343 14.13 7.86	1192 49.11 -8.69	90 3.71 0.19	0	59 2.43 -6.62	317 13.06 9.86	159 6.55 0.46
LEGISLATIVA 89	4176	3124 74.81 14.33	11 0.26	24 0.57	3089 73.97	397 12.85 1.85	464 15.02 0.89	1847 59.79 10.68	202 6.54 2.83	0	88 2.85 0.42	30 0.97 -12.09	91 2.95 -3.61
AUTONOMICAS 90	4249	2685 63.19 -11.62	8 0.19	37 0.87	2640 62.13	299 11.33 -1.53	596 22.58 7.55	1517 57.46 -2.33	151 5.72 -0.82	0	6 0.23 -2.62	11 0.42 -0.55	60 2.27 -0.67
MUNICIPALES 91	4402	2955 67.13 3.94	6 0.14	25 0.57	2949 66.99	317 10.75 -0.58	962 32.62 10.05	1504 51.00 -6.46	98 3.32 -2.40	17 0.58 -0.40	6 0.20 -0.02	0	20 0.68 -1.59
Dif. Mun.87 a Mun.91:		-6.53				-0.34	8.71	-2.23	-0.77		-2.59		-4.20

Distrito: HELIOPOLIS-SUR

BARRIO HUERTA DE LA SALUD

	CENSO	VOTOS	NULOS	BLANCOS	VALIDOS	PSOE	P.A.	P.P.	I.U.	VERDES	CDS	RM	OTROS
MUNICIPALES 87	2640	1936 73.33	5 0.19	19 0.72	1912 72.42	228 11.92	440 23.01	1014 53.03	72 3.77	0	80 4.18	0	78 4.08
P. EUROPEO 87	2640	1944 73.64 0.30	6 0.23	8 0.30	1930 73.11	283 14.66 2.74	126 6.53 -16.48	1081 56.01 2.98	48 2.49 -1.28	0	208 10.78 6.59	50 2.59 2.17	134 6.94 2.86
P. EUROPEO 89	2869	1789 62.36 -11.28	4 0.14	24 0.84	1761 61.38	190 10.79 -3.87	253 14.37 7.84	859 48.78 -7.23	60 3.41 0.92	0	80 4.54 -6.23	220 12.49 9.90	99 5.62 -1.32
LEGISLATIVA 89	2943	2311 78.53 16.17	5 0.17	23 0.78	2283 77.57	271 11.87 1.08	313 13.71 -0.66	1401 61.37 12.59	146 6.40 2.99	0	79 3.46 -1.08	19 0.83 -11.66	73 3.20 -2.42
AUTONOMICAS 90	3019	1940 64.26 -14.27	7 0.23	19 0.63	1920 63.60	219 11.41 -0.46	409 21.30 7.59	1128 58.75 -2.62	102 5.31 -1.08	0	6 0.31 -3.15	4 0.21 -0.62	46 2.40 -0.80
MUNICIPALES 91	3155	2210 70.05 5.79	0 0.00	8 0.25	2210 70.05	229 10.36 -1.04	715 32.35 11.05	1156 52.31 -6.44	60 2.71 -2.60	24 1.09 0.51	6 0.27 -0.04	0	12 0.54 -1.85
Dif. Mun.87 a Mun.91:		-3.29				-1.56	9.34	-0.73	-1.05		-3.91		-3.54

Distrito: HELIOPOLIS-SUR

BARRIO PRADO-PARQUE

	CENSO	VOTOS	NULOS	BLANCOS	VALIDOS	PSOE	P.A.	P.P.	I.U.	VERDES	CDS	RM	OTROS
MUNICIPALES 87	889	590 66.37	3 0.34	5 0.56	582 65.47	56 9.62	82 14.09	416 71.48	5 0.86	0	9 1.55	0	14 2.41
P. EUROPEO 87	889	590 66.37 0.00	2 0.22	2 0.22	586 65.92	55 9.39 -0.24	27 4.61 -9.48	410 69.97 -1.51	10 1.71 0.85	0	34 5.80 4.26	21 3.58 3.38	29 4.95 2.54
P. EUROPEO 89	888	505 56.87 -9.50	4 0.45	4 0.45	497 55.97	42 8.45 -0.93	43 8.65 4.04	309 62.17 -7.79	7 1.41 -0.30	0	6 1.21 -4.59	68 13.68 10.10	22 4.43 -0.52
LEGISLATIVA 89	887	617 69.56 12.69	18 2.03	1 0.11	598 67.42	35 5.85 -2.60	46 7.69 -0.96	470 78.60 16.42	12 2.01 0.60	0	15 2.51 1.30	14 2.34 -11.34	20 3.34 -1.08
AUTONOMICAS 90	899	551 61.29 -8.27	5 0.56	2 0.22	544 60.51	49 9.01 3.15	82 15.07 7.38	396 72.79 -5.80	10 1.84 -0.17	0	1 0.18 -2.32	0	6 1.10 -2.24
MUNICIPALES 91	895	551 61.56 0.27	4 0.45	2 0.22	547 61.12	37 6.76 -2.24	121 22.12 7.05	375 68.56 -4.24	5 0.91 -0.92	0	4 0.73 0.55	0	3 0.55 -0.55
Dif. Mun.87 a Mun.91:		-4.80				-2.86	8.03	-2.92	0.05		-0.82		-1.86

RESULTADOS ELECTORALES MUNICIPIO : SEVILLA

PAG. 128

Distrito: TRIANA-LOS REMEDIOS

BARRIO LOS REMEDIOS VIEJO

	CENSO	VOTOS	NULOS	BLANCOS	VALIDOS	PSOE	P.A.	P.P.	I.U.	VERDES	CDS	RM	OTROS
MUNICIPALES 87	4417	3138 71.04	41 0.93	26 0.59	3071 69.53	620 20.19	676 22.01	1511 49.20	120 3.91	0	69 2.25	0	75 2.44
P. EUROPEO 87	4417	3136 71.00 -0.05	36 0.82	18 0.41	3082 69.78	757 24.56 4.37	225 7.30 -14.71	1618 52.50 3.30	101 3.28 -0.63	0	180 5.84 3.59	70 2.27 -0.07	131 4.25 1.81
P. EUROPEO 89	4493	2717 60.47 -10.53	25 0.56	16 0.36	2676 59.56	556 20.78 -3.78	307 11.47 4.17	1266 47.31 -5.19	97 3.62 0.35	0	78 2.91 -2.93	260 9.72 7.44	112 4.19 -0.07
LEGISLATIVA 89	4504	3333 74.00 13.53	23 0.51	24 0.53	3286 72.96	740 22.52 1.74	369 11.23 -0.24	1792 54.53 7.22	186 5.66 2.04	0	98 2.98 0.07	32 0.97 -8.74	101 3.07 -1.11
AUTONOMICAS 90	4539	2770 61.03 -12.97	9 0.20	26 0.57	2735 60.26	585 21.39 -1.13	497 18.17 6.94	1433 52.39 -2.14	140 5.12 -0.54	0	18 0.66 -2.32	6 0.22 -0.75	56 2.05 -1.03
MUNICIPALES 91	4585	2983 65.06 4.03	7 0.15	20 0.44	2976 64.91	574 19.29 -2.10	819 27.52 9.35	1441 48.42 -3.97	64 2.15 -2.97	26 0.87 -0.21	11 0.37 -0.29	0	21 0.71 -1.34
Dif. Mun.87 a Mun.91:		-5.98				-0.90	5.51	-0.78	-1.76		-1.88		-1.74

Distrito: TRIANA-LOS REMEDIOS

BARRIO LOS REMEDIOS NUEVO

	CENSO	VOTOS	NULOS	BLANCOS	VALIDOS	PSOE	P.A.	P.P.	I.U.	VERDES	CDS	RM	OTROS
MUNICIPALES 87	15969	11649 72.95	73 0.46	96 0.60	11480 71.89	1062 9.25	2314 20.16	7009 61.05	337 2.94	0	409 3.56	0	349 3.04
P. EUROPEO 87	15969	11638 72.88 -0.07	58 0.36	83 0.52	11497 72.00	1390 12.09 2.84	533 4.64 -15.52	7366 64.07 3.01	287 2.50 -0.44	0	942 8.19 4.63	311 2.71 2.49	668 5.81 2.77
P. EUROPEO 89	16805	10439 62.12 -10.76	53 0.32	116 0.69	10270 61.11	1035 10.08 -2.01	1078 10.50 5.86	5648 55.00 -9.07	231 2.25 -0.25	0	321 3.13 -5.07	1507 14.67 11.97	450 4.38 -1.43
LEGISLATIVA 89	17010	12819 75.36 13.24	56 0.33	119 0.70	12644 74.33	1361 10.76 0.69	1450 11.47 0.97	8423 66.62 11.62	579 4.58 2.33	0	380 3.01 -0.12	201 1.59 -13.08	451 3.57 -0.81
AUTONOMICAS 90	17211	10690 62.11 -13.25	24 0.14	102 0.59	10553 61.32	1080 10.23 -0.53	1998 18.93 7.47	6808 64.51 -2.10	352 3.34 -1.24	0	46 0.44 -2.57	53 0.50 -1.09	227 2.15 -1.42
MUNICIPALES 91	19331	12817 66.30 4.19	23 0.12	104 0.54	12794 66.18	1176 9.19 -1.04	3776 29.51 10.58	7295 57.02 -7.49	259 2.02 -1.31	89 0.70 -0.18	38 0.30 -0.14	0	57 0.45 -1.71
Dif. Mun.87 a Mun.91:		-6.64				-0.06	9.36	-4.04	-0.91		-3.27		-2.59

RESULTADOS ELECTORALES MUNICIPIO : SEVILLA

PAG. 130

Distrito: TRIANA-LOS REMEDIOS

BARRIO TRIANA

	CENSO	VOTOS	NULOS	BLANCOS	VALIDOS	PSOE	P.A.	P.P.	I.U.	VERDES	CDS	RM	OTROS
MUNICIPALES 87	18888	12177 64.47	156 0.83	93 0.49	11928 63.15	3144 26.36	2940 24.65	4361 36.56	765 6.41	0	341 2.86	0	377 3.16
P. EUROPEO 87	18888	12175 64.46 -0.01	150 0.79	73 0.39	11952 63.28	3739 31.28 4.93	1126 9.42 -15.23	4864 40.70 4.14	608 5.09 -1.33	0	771 6.45 3.59	212 1.77 1.27	632 5.29 2.13
P. EUROPEO 89	19262	10769 55.91 -8.55	90 0.47	122 0.63	10557 54.81	2981 28.24 -3.05	1730 16.39 6.97	3595 34.05 -6.64	633 6.00 0.91	0	274 2.60 -3.86	787 7.45 5.68	557 5.28 -0.01
LEGISLATIVA 89	19341	13690 70.78 14.87	64 0.33	130 0.67	13496 69.78	4049 30.00 1.76	1974 14.63 -1.76	5361 39.72 5.67	1225 9.08 3.08	0	395 2.93 0.33	191 1.42 -6.04	492 3.65 -1.63
AUTONOMICAS 90	19488	11057 56.74 -14.04	51 0.26	103 0.53	10902 55.94	3053 28.00 -2.00	2258 20.71 6.09	4246 38.95 -0.78	958 8.79 -0.29	0	46 0.42 -2.50	40 0.37 -1.05	302 2.77 -0.88
MUNICIPALES 91	19818	12127 61.19 4.45	49 0.25	113 0.57	12078 60.94	2960 24.51 -3.50	3967 32.84 12.13	4145 34.32 -4.63	615 5.09 -3.70	117 0.97 0.27	67 0.55 0.13	0	94 0.78 -1.99
Dif. Mun.87 a Mun.91:		-3.28				-1.85	8.20	-2.24	-1.32		-2.30		-2.38

RESULTADOS ELECTORALES MUNICIPIO : SEVILLA

PAG. 131

Distrito: TRIANA-LOS REMEDIOS

BARRIO PATROCINIO

	CENSO	VOTOS	NULOS	BLANCOS	VALIDOS	PSOE	P.A.	P.P.	I.U.	VERDES	CDS	RM	OTROS
MUNICIPALES 87	960	599 62.40	5 0.52	14 1.46	580 60.42	213 36.72	138 23.79	149 25.69	42 7.24	0	27 4.66	0	11 1.90
P. EUROPEO 87	960	595 61.98 -0.42	9 0.94	4 0.42	582 60.62	246 42.27 5.54	55 9.45 -14.34	182 31.27 5.58	38 6.53 -0.71	0	40 6.87 2.22	5 0.86 0.49	16 2.75 0.85
P. EUROPEO 89	982	518 52.75 -9.23	12 1.22	5 0.51	501 51.02	180 35.93 -6.34	92 18.36 8.91	111 22.16 -9.12	50 9.98 3.45	0	22 4.39 -2.48	24 4.79 3.93	22 4.39 1.64
LEGISLATIVA 89	980	694 70.82 18.07	10 1.02	3 0.31	681 69.49	267 39.21 3.28	120 17.62 -0.74	180 26.43 4.28	74 10.87 0.89	0	21 3.08 -1.31	4 0.59 -4.20	19 2.79 -1.60
AUTONOMICAS 90	988	544 55.06 -15.76	1 0.10	2 0.20	541 54.76	195 36.04 -3.16	134 24.77 7.15	141 26.06 -0.37	48 8.87 -1.99	0	6 1.11 -1.97	3 0.55 -0.03	14 2.59 -0.20
MUNICIPALES 91	996	612 61.45 6.39	0 0.00	5 0.50	612 61.45	198 32.35 -3.69	219 35.78 11.02	143 23.37 -2.70	33 5.39 -3.48	6 0.98 0.01	2 0.33 -0.78	0	6 0.98 -1.61
Dif. Mun.87 a Mun.91:		-0.95				-4.37	11.99	-2.32	-1.85		-4.33		-0.92

Distrito: TRIANA-LOS REMEDIOS

	CENSO	VOTOS	NULOS	BLANCOS	VALIDOS	BARRIO		NUMANCIA		VERDES	CDS	RM	OTROS
						PSOE	P.A.	P.P.	I.U.				
MUNICIPALES 87	1265	736 58.18	7 0.55	9 0.71	720 56.92	279 38.75	209 29.03	141 19.58	53 7.36	0	26 3.61	0	12 1.67
P. EUROPEO 87	1265	734 58.02 -0.16	11 0.87	6 0.47	717 56.68	313 43.65 4.90	86 11.99 -17.03	187 26.08 6.50	50 6.97 -0.39	0	49 6.83 3.22	9 1.26 0.70	23 3.21 1.54
P. EUROPEO 89	1228	624 50.81 -7.21	12 0.98	8 0.65	604 49.19	226 37.42 -6.24	147 24.34 12.34	105 17.38 -8.70	42 6.95 -0.02	0	9 1.49 -5.34	29 4.80 3.55	46 7.62 4.41
LEGISLATIVA 89	1241	826 66.56 15.74	14 1.13	5 0.40	807 65.03	312 38.66 1.24	166 20.57 -3.77	200 24.78 7.40	73 9.05 2.09	0	20 2.48 0.99	13 1.61 -3.19	36 4.46 -3.15
AUTONOMICAS 90	1259	674 53.53 -13.02	9 0.71	12 0.95	653 51.87	252 38.59 -0.07	170 26.03 5.46	138 21.13 -3.65	70 10.72 1.67	0	3 0.46 -2.02	3 0.46 -1.15	17 2.60 -1.86
MUNICIPALES 91	1253	750 59.86 6.32	0 0.00	13 1.04	750 59.86	267 35.60 -2.99	275 36.67 10.63	126 16.80 -4.33	47 6.27 -4.45	9 1.20 0.22	7 0.93 0.47	0	6 0.80 -1.80
Dif. Mun.87 a Mun.91:		1.67				-3.15	7.64	-2.78	-1.09		-2.68		-0.87

Distrito: TRIANA-LOS REMEDIOS

BARRIO SANTA CECILIA

	CENSO	VOTOS	NULOS	BLANCOS	VALIDOS	PSOE	P.A.	P.P.	I.U.	VERDES	CDS	RM	OTROS
MUNICIPALES 87	3075	1958 63.67	38 1.24	24 0.78	1896 61.66	634 33.44	494 26.05	520 27.43	158 8.33	0	32 1.69	0	58 3.06
P. EUROPEO 87	3075	1971 64.10 0.42	35 1.14	20 0.65	1916 62.31	772 40.29 6.85	205 10.70 -15.36	589 30.74 3.31	138 7.20 -1.13	0	86 4.49 2.80	28 1.46 1.00	98 5.11 2.06
P. EUROPEO 89	3069	1646 53.63 -10.46	29 0.94	21 0.68	1596 52.00	564 35.34 -4.95	242 15.16 4.46	468 29.32 -1.42	125 7.83 0.63	0	34 2.13 -2.36	62 3.88 2.42	101 6.33 1.21
LEGISLATIVA 89	3057	2112 69.09 15.45	5 0.16	10 0.33	2097 68.60	763 36.39 1.05	300 14.31 -0.86	672 32.05 2.72	228 10.87 3.04	0	49 2.34 0.21	25 1.19 -2.69	85 4.05 -2.27
AUTONOMICAS 90	3069	1635 53.27 -15.81	8 0.26	5 0.16	1622 52.85	550 33.91 -2.48	311 19.17 4.87	533 32.86 0.81	160 9.86 -1.01	0	8 0.49 -1.84	4 0.25 -0.95	56 3.45 -0.60
MUNICIPALES 91	3079	1747 56.74 3.46	2 0.06	10 0.32	1745 56.67	568 32.55 -1.36	573 32.84 13.66	437 25.04 -7.82	108 6.19 -3.68	17 0.97 -0.23	9 0.52 0.02	0	23 1.32 -2.13
Dif. Mun.87 a Mun.91:		-6.94				-0.89	6.78	-2.38	-2.14		-1.17		-1.74

Distrito: TRIANA-LOS REMEDIOS

BARRIO SANTA ANA

	CENSO	VOTOS	NULOS	BLANCOS	VALIDOS	PSOE	P.A.	P.P.	I.U.	VERDES	CDS	RM	OTROS
MUNICIPALES 87	2345	1367 58.29	11 0.47	7 0.30	1349 57.53	524 38.84	345 25.57	259 19.20	129 9.56	0	42 3.11	0	50 3.71
P. EUROPEO 87	2345	1363 58.12 -0.17	11 0.47	7 0.30	1345 57.36	621 46.17 7.33	140 10.41 -15.17	301 22.38 3.18	103 7.66 -1.90	0	85 6.32 3.21	17 1.26 1.02	78 5.80 2.09
P. EUROPEO 89	2360	1086 46.02 -12.11	6 0.25	17 0.72	1063 45.04	459 43.18 -2.99	204 19.19 8.78	191 17.97 -4.41	83 7.81 0.15	0	28 2.63 -3.69	35 3.29 2.03	63 5.93 0.13
LEGISLATIVA 89	2373	1588 66.92 20.90	5 0.21	19 0.80	1564 65.91	692 44.25 1.07	211 13.49 -5.70	334 21.36 3.39	189 12.08 4.28	0	48 3.07 0.43	30 1.92 -1.37	90 5.75 -0.17
AUTONOMICAS 90	2415	1178 48.78 -18.14	5 0.21	14 0.58	1159 47.99	486 41.93 -2.31	253 21.83 8.34	221 19.07 -2.29	156 13.46 1.38	0	3 0.26 -2.81	1 0.09 -1.83	39 3.36 -2.39
MUNICIPALES 91	2449	1321 53.94 5.16	3 0.12	11 0.45	1318 53.82	506 38.39 -3.54	417 31.64 9.81	245 18.59 -0.48	106 8.04 -5.42	19 1.44 0.47	5 0.38 0.12	0	9 0.68 -2.68
Dif. Mun.87 a Mun.91:		-4.35				-0.45	6.06	-0.61	-1.52		-2.73		-3.02

RESULTADOS ELECTORALES MUNICIPIO : SEVILLA

PAG. 135

Distrito: TRIANA-LOS REMEDIOS

BARRIO TURRUÑUELO

	CENSO	VOTOS	NULOS	BLANCOS	VALIDOS	PSOE	P.A.	P.P.	I.U.	VERDES	CDS	RM	OTROS
MUNICIPALES 87	5114	3141 61.42	50 0.98	24 0.47	3067 59.97	1032 33.65	793 25.86	833 27.16	223 7.27	0	111 3.62	0	75 2.45
P. EUROPEO 87	5114	3137 61.34 -0.08	49 0.96	19 0.37	3069 60.01	1222 39.82 6.17	343 11.18 -14.68	943 30.73 3.57	182 5.93 -1.34	0	187 6.09 2.47	56 1.82 1.74	136 4.43 1.99
P. EUROPEO 89	5120	2689 52.52 -8.82	22 0.43	18 0.35	2649 51.74	948 35.79 -4.03	466 17.59 6.42	665 25.10 -5.62	196 7.40 1.47	0	77 2.91 -3.19	163 6.15 4.33	134 5.06 0.63
LEGISLATIVA 89	5147	3594 69.83 17.31	17 0.33	25 0.49	3552 69.01	1388 39.08 3.29	550 15.48 -2.11	1036 29.17 4.06	359 10.11 2.71	0	80 2.25 -0.65	57 1.60 -4.55	139 3.91 -1.15
AUTONOMICAS 90	5217	2813 53.92 -15.91	17 0.33	28 0.54	2767 53.04	1009 36.47 -2.61	636 22.99 7.50	787 28.44 -0.72	253 9.14 -0.96	0	5 0.18 -2.07	17 0.61 -0.99	61 2.20 -1.71
MUNICIPALES 91	5219	3071 58.84 4.92	5 0.10	24 0.46	3066 58.75	1040 33.92 -2.55	1011 32.97 9.99	760 24.79 -3.65	179 5.84 -3.31	25 0.82 -0.63	10 0.33 0.15	0	17 0.55 -1.65
Dif. Mun.87 a Mun.91:		-2.58				0.27	7.12	-2.37	-1.43		-3.29		-1.89

RESULTADOS ELECTORALES MUNICIPIO : SEVILLA

PAG. 136

Distrito: TRIANA-LOS REMEDIOS

BARRIO LA DARSENA

	CENSO	VOTOS	NULOS	BLANCOS	VALIDOS	PSOE	P.A.	P.P.	I.U.	VERDES	CDS	RM	OTROS
MUNICIPALES 87	977	601 61.51	6 0.61	8 0.82	587 60.08	205 34.92	208 35.43	109 18.57	38 6.47	0	20 3.41	0	7 1.19
P. EUROPEO 87	977	610 62.44 0.92	3 0.31	8 0.82	599 61.31	236 39.40 4.48	109 18.20 -17.24	155 25.88 7.31	30 5.01 -1.47	0	44 7.35 3.94	3 0.50 -0.11	22 3.67 2.48
P. EUROPEO 89	1019	520 51.03 -11.41	1 0.10	7 0.69	512 50.25	182 35.55 -3.85	130 25.39 7.19	91 17.77 -8.10	49 9.57 4.56	0	17 3.32 -4.03	24 4.69 4.19	19 3.71 0.04
LEGISLATIVA 89	1028	699 68.00 16.97	2 0.19	5 0.49	692 67.32	260 37.57 2.03	165 23.84 -1.55	148 21.39 3.61	81 11.71 2.13	0	17 2.46 -0.86	7 1.01 -3.68	21 3.03 -0.68
AUTONOMICAS 90	1038	542 52.22 -15.78	2 0.19	5 0.48	535 51.54	174 32.52 -5.05	166 31.03 7.18	110 20.56 -0.83	59 11.03 -0.68	0	5 0.93 -1.52	3 0.56 -0.45	18 3.36 0.33
MUNICIPALES 91	1050	612 58.29 6.07	1 0.10	5 0.48	611 58.19	200 32.73 0.21	264 43.21 12.18	98 16.04 -4.52	27 4.42 -6.61	11 1.80 0.98	2 0.33 -0.61	0	4 0.65 -2.71
Dif. Mun.87 a Mun.91:		-3.23				-2.19	7.77	-2.53	-2.05		-3.08		-0.54

RESULTADOS ELECTORALES MUNICIPIO : SEVILLA

PAG. 137

Distrito: TRIANA-LOS REMEDIOS

	CENSO	VOTOS	NULOS	BLANCOS	VALIDOS	PSOE	P.A.	P.P.	I.U.	VERDES	CDS	RM	OTROS
MUNICIPALES 87	1781	1121 62.94	19 1.07	16 0.90	1086 60.98	432 39.78	282 25.97	230 21.18	85 7.83	0	29 2.67	0	28 2.58
P. EUROPEO 87	1781	1121 62.94 0.00	12 0.67	4 0.22	1105 62.04	501 45.34 5.56	96 8.69 -17.28	303 27.42 6.24	86 7.78 -0.04	0	61 5.52 2.85	7 0.63 0.07	51 4.62 2.04
P. EUROPEO 89	1814	903 49.78 -13.16	29 1.60	6 0.33	868 47.85	352 40.55 -4.79	119 13.71 5.02	214 24.65 -2.77	74 8.53 0.74	0.	29 3.34 -2.18	28 3.23 2.59	52 5.99 1.38
LEGISLATIVA 89	1842	1260 68.40 18.62	3 0.16	8 0.43	1249 67.81	557 44.60 4.04	145 11.61 -2.10	336 26.90 2.25	155 12.41 3.88	0	24 1.92 -1.42	16 1.28 -1.94	32 2.56 -3.43
AUTONOMICAS 90	1861	955 51.32 -17.09	13 0.70	4 0.21	938 50.40	369 39.34 -5.26	177 18.87 7.26	259 27.61 0.71	107 11.41 -1.00	0	1 0.11 -1.81	3 0.32 -0.96	22 2.35 -0.22
MUNICIPALES 91	1825	1057 57.92 6.60	2 0.11	7 0.38	1055 57.81	370 35.07 -4.27	306 29.00 10.13	280 26.54 -1.07	72 6.82 -4.58	12 1.14 -0.66	2 0.19 0.08	0	6 0.57 -1.78
Dif. Mun.87 a Mun.91:		-5.02				-4.71	3.04	5.36	-1.00		-2.48		-2.01

Distrito: TRIANA-LOS REMEDIOS

BARRIO EL TARDON

	CENSO	VOTOS	NULOS	BLANCOS	VALIDOS	PSOE	P.A.	P.P.	I.U.	VERDES	CDS	RM	OTROS
MUNICIPALES 87	6636	4087 61.59	59 0.89	53 0.80	3975 59.90	1597 40.18	925 23.27	914 22.99	325 8.18	0	112 2.82	0	102 2.57
P. EUROPEO 87	6636	4112 61.97 0.38	55 0.83	30 0.45	4027 60.68	1868 46.39 6.21	400 9.93 -13.34	1044 25.93 2.93	302 7.50 -0.68	0	173 4.30 1.48	53 1.32 1.00	187 4.64 2.08
P. EUROPEO 89	7651	3852 50.35 -11.62	47 0.61	48 0.63	3757 49.10	1355 36.07 -10.32	641 17.06 7.13	1023 27.23 1.30	242 6.44 -1.06	0	66 1.76 -2.54	246 6.55 5.23	184 4.90 0.25
LEGISLATIVA 89	7630	5256 68.89 18.54	38 0.50	44 0.58	5174 67.81	2048 39.58 3.52	703 13.59 -3.47	1616 31.23 4.00	480 9.28 2.84	0	118 2.28 0.52	80 1.55 -5.00	209 4.04 -0.86
AUTONOMICAS 90	7650	4042 52.84 -16.05	19 0.25	32 0.42	3994 52.21	1441 36.08 -3.50	818 20.48 6.89	1246 31.20 -0.04	347 8.69 -0.59	0	19 0.48 -1.80	14 0.35 -1.20	106 2.65 -1.39
MUNICIPALES 91	7667	4307 56.18 3.34	12 0.16	38 0.50	4295 56.02	1432 33.34 -2.74	1296 30.17 9.69	1231 28.66 -2.54	221 5.15 -3.54	47 1.09 -0.04	15 0.35 -0.13	0	15 0.35 -2.30
Dif. Mun.87 a Mun.91:		-5.41				-6.84	6.90	5.67	-3.03		-2.47		-2.22

RESULTADOS ELECTORALES MUNICIPIO : SEVILLA

PAG. 139

Distrito: TRIANA-LOS REMEDIOS

BARRIO SAN GONZALO, LOS ANGELES

	CENSO	VOTOS	NULOS	BLANCOS	VALIDOS	PSOE	P.A.	P.P.	I.U.	VERDES	CDS	RM	OTROS
MUNICIPALES 87	1037	676 65.19	9 0.87	8 0.77	659 63.55	205 31.11	193 29.29	134 20.33	77 11.68	0	30 4.55	0	20 3.03
P. EUROPEO 87	1037	679 65.48 0.29	9 0.87	3 0.29	667 64.32	250 37.48 6.37	98 14.69 -14.59	156 23.39 3.05	68 10.19 -1.49	0	47 7.05 2.49	11 1.65 1.30	37 5.55 2.51
P. EUROPEO 89	1055	554 52.51 -12.97	3 0.28	6 0.57	545 51.66	187 34.31 -3.17	119 21.83 7.14	107 19.63 -3.76	50 9.17 -1.02	0	20 3.67 -3.38	30 5.50 3.86	32 5.87 0.32
LEGISLATIVA 89	1072	809 75.47 22.95	4 0.37	3 0.28	802 74.81	284 35.41 1.10	157 19.58 -2.26	196 24.44 4.81	106 13.22 4.04	0	31 3.87 0.20	11 1.37 -4.13	28 3.49 -2.38
AUTONOMICAS 90	1085	600 55.30 -20.17	0 0.00	2 0.18	598 55.12	213 35.62 0.21	127 21.24 1.66	150 25.08 0.64	84 14.05 0.83	0	3 0.50 -3.36	3 0.50 -0.87	18 3.01 -0.48
MUNICIPALES 91	1097	677 61.71 6.41	2 0.18	1 0.09	675 61.53	219 32.44 -3.17	229 33.93 12.69	157 23.26 -1.82	52 7.70 -6.34	9 1.33 0.24	2 0.30 -0.21	0	6 0.89 -2.12
Dif. Mun.87 a Mun.91:		-3.47				1.34	4.64	2.93	-3.98		-4.26		-2.15

RESULTADOS ELECTORALES MUNICIPIO : SEVILLA

PAG. 140

Distrito: TRIANA-LOS REMEDIOS

BARRIO N. SRA. DEL CARMEN

	CENSO	VOTOS	NULOS	BLANCOS	VALIDOS	PSOE	P.A.	P.P.	I.U.	VERDES	CDS	RM	OTROS
MUNICIPALES 87	2475	1567 63.31	32 1.29	12 0.48	1523 61.54	477 31.32	320 21.01	524 34.41	95 6.24	0	79 5.19	0	28 1.84
P. EUROPEO 87	2475	1566 63.27 -0.04	25 1.01	8 0.32	1533 61.94	539 35.16 3.84	124 8.09 -12.92	585 38.16 3.75	87 5.68 -0.56	0	131 8.55 3.36	18 1.17 0.67	49 3.20 1.36
P. EUROPEO 89	2581	1419 54.98 -8.29	16 0.62	9 0.35	1394 54.01	428 30.70 -4.46	236 16.93 8.84	432 30.99 -7.17	71 5.09 -0.58	0	30 2.15 -6.39	121 8.68 7.51	76 5.45 2.26
LEGISLATIVA 89	2588	1582 61.13 6.15	24 0.93	8 0.31	1550 59.89	629 40.58 9.88	281 18.13 1.20	380 24.52 -6.47	136 8.77 3.68	0	66 4.26 2.11	18 1.16 -7.52	58 3.74 -1.71
AUTONOMICAS 90	2624	1404 53.51 -7.62	6 0.23	19 0.72	1379 52.55	406 29.44 -11.14	279 20.23 2.10	538 39.01 14.50	115 8.34 -0.43	0	6 0.44 -3.82	1 0.07 -1.09	34 2.47 -1.28
MUNICIPALES 91	2686	1567 58.34 4.83	6 0.22	11 0.41	1561 58.12	459 29.40 -0.04	472 30.24 10.00	495 31.71 -7.30	72 4.61 -3.73	16 1.02 -0.31	2 0.13 -0.31	0	34 2.18 -0.29
Dif. Mun.87 a Mun.91:		-4.97				-1.92	9.23	-2.70	-1.63		-5.06		0.34

RESULTADOS ELECTORALES MUNICIPIO : SEVILLA

PAG. 141

Distrito: TRIANA-LOS REMEDIOS

BARRIO TABLADA

	CENSO	VOTOS	NULOS	BLANCOS	VALIDOS	PSOE	P.A.	P.P.	I.U.	VERDES	CDS	RM	OTROS
MUNICIPALES 87	1660	1054 63.49	25 1.51	16 0.96	1013 61.02	185 18.26	249 24.58	460 45.41	39 3.85	0	33 3.26	0	47 4.64
P. EUROPEO 87	1660	1058 63.73 0.24	25 1.51	9 0.54	1024 61.69	237 23.14 4.88	64 6.25 -18.33	536 52.34 6.93	34 3.32 -0.53	0	55 5.37 2.11	9 0.88 0.81	89 8.69 4.05
P. EUROPEO 89	1801	958 53.19 -10.54	9 0.50	17 0.94	932 51.75	174 18.67 -4.48	146 15.67 9.42	422 45.28 -7.06	28 3.00 -0.32	0	22 2.36 -3.01	79 8.48 7.60	61 6.55 -2.15
LEGISLATIVA 89	1808	1244 68.81 15.61	14 0.77	18 1.00	1212 67.04	252 20.79 2.12	172 14.19 -1.47	633 52.23 6.95	70 5.78 2.77	0	31 2.56 0.20	27 2.23 -6.25	54 4.46 -2.09
AUTONOMICAS 90	1842	935 50.76 -18.05	2 0.11	13 0.71	920 49.95	164 17.83 -2.97	196 21.30 7.11	474 51.52 -0.71	48 5.22 -0.56	0	5 0.54 -2.01	8 0.87 -1.36	25 2.72 -1.74
Dif. Mun.87 a Mun.91:		-12.73				-0.44	-3.28	6.11	1.37		-2.71		-1.92